

Geodatabase Workbook

GIS by ESRI™

Copyright © 2002 ESRI
All rights reserved.

Printed in the United States of America.

The information contained in this document is the exclusive property of ESRI. This work is protected under United States copyright law and other international copyright treaties and conventions. No part of this work may be reproduced or transmitted in any form or by any means, electronic or mechanical, including photocopying and recording, or by any information storage or retrieval system, except as expressly permitted in writing by ESRI. All requests should be sent to Attention: Contracts Manager, ESRI, 380 New York Street, Redlands, CA 92373-8100, USA.

The information contained in this document is subject to change without notice.

DATA CREDITS

Graphical Editing Map: Wilson, North Carolina

Universal Data Editor Map, Editing in data view and layout view map: Greeley, Colorado

Context menus and shortcut keys map: P.F.R.A., Regina, Saskatchewan, Canada

Quick-Start Tutorial Data: The Water Works & Sanitary Sewer Board of the City of Montgomery, Alabama

Editing Tutorial Data: Wilson, North Carolina; Greeley, Colorado; P.F.R.A., Regina, Saskatchewan, Canada

Map Topology Tutorial Data: U.S. Geological Survey in cooperation with U.S. Environmental Protection Agency, National Hydrography Dataset

Map Topology Tutorial Data: U.S. Geological Survey National Elevation Dataset Shaded Relief Image Service, published on the Geography Network

Building Geodatabases Tutorial Data: The Water Works & Sanitary Sewer Board of the City of Montgomery, Alabama

Topological Data Loading Tutorial Data: U.S. Geological Survey in cooperation with U.S. Environmental Protection Agency and Utah AGRC and REDCON

CONTRIBUTING WRITERS

Bob Booth, Jeff Shaner, Andy MacDonald, Phil Sanchez

U.S. GOVERNMENT RESTRICTED/LIMITED RIGHTS

Any software, documentation, and/or data delivered hereunder is subject to the terms of the License Agreement. In no event shall the U.S. Government acquire greater than RESTRICTED/LIMITED RIGHTS. At a minimum, use, duplication, or disclosure by the U.S. Government is subject to restrictions as set forth in FAR §52.227-14 Alternates I, II, and III (JUN 1987); FAR §52.227-19 (JUN 1987) and/or FAR §12.211/12.212 (Commercial Technical Data/Computer Software); and DFARS §252.227-7015 (NOV 1995) (Technical Data) and/or DFARS §227.7202 (Computer Software), as applicable. Contractor/Manufacturer is ESRI, 380 New York Street, Redlands, CA 92373-8100, USA.

ESRI, ArcView, the ESRI globe logo, ArcGIS, ArcMap, ArcCatalog, ArcEditor, ArcInfo, ArcSDE, SDE, Spatial Database Engine, the ArcGIS logo, Geography Network, GIS by ESRI, and www.esri.com are trademarks, registered trademarks, or service marks of ESRI in the United States, the European Community, or certain other jurisdictions.

Other companies and products mentioned herein are trademarks or registered trademarks of their respective trademark owners.

Contents

1 Introduction 1

- About this workbook 4
- Building and editing geodatabases quick-reference guide 5
- Tips on learning how to build and edit geodatabases 6

2 Quick-start tutorial 7

- Exploring data in ArcCatalog 8
- Editing attributes of geodatabase features 13
- Finding and correcting topology errors 19
- Making topological edits 26
- Editing geometric network features 34

3 Editing GIS features 45

- Exercise 1: Creating polygon features 47
- Exercise 2: Creating line features 52
- Exercise 3: Using a digitizing tablet 57
- Exercise 4: Editing features 62
- Exercise 5: Editing adjacent features with a map topology 70
- Exercise 6: Importing CAD features 80
- Exercise 7: Using geodatabase topology to clean up your data 85
- Exercise 8: Using the Spatial Adjustment tool 117
- Exercise 9: Using the Attribute Transfer tool 144

4 Building geodatabases 155

- Exercise 1: Organizing your data in ArcCatalog 158
- Exercise 2: Importing data into your geodatabase 160
- Exercise 3: Creating subtypes and attribute domains 164
- Exercise 4: Creating relationships between objects 169
- Exercise 5: Building a geometric network 171
- Exercise 6: Creating annotation 176
- Exercise 7: Creating layers for your geodatabase data 181

Exercise 8: Creating a topology 184

Exercise 9: Loading coverage data into a geodatabase topology 190

Glossary 209

Index 231

Introduction

1

IN THIS CHAPTER

- **About this workbook**
- **Building and editing geodatabases quick-reference guide**
- **Tips on learning to build and edit geodatabases**

Welcome to the ESRI® ArcGIS™ Geodatabase Workbook. ArcGIS gives you advanced editing tools in ArcMap™ and feature behavior in geodatabases that allow you to create and maintain high-quality geographic data.

This workbook is divided into three parts: a quick-start tutorial, a section on editing, and a section on building a geodatabase. The quick-start tutorial provides a brief introduction to editing geodatabases and how feature behavior makes editing easier. The second part of the book provides exercises to help familiarize you with the feature creation and editing tools in ArcGIS. The third part provides exercises on building a geodatabase that will show you how to add the types of behavior illustrated in the quick-start tutorial to your own geodatabase.

This workbook tutorial lets you explore the capabilities of the geodatabase using ArcCatalog™ and ArcMap. An ArcEditor™ or ArcInfo™ licensed seat of ArcMap is required to do the quick-start exercise. An ArcView® seat can be used to work through most of the editing exercises in the second part of the book. The geodatabase topology editing exercise requires an ArcEditor or ArcInfo seat. An ArcEditor or ArcInfo seat of ArcCatalog is required to do the geodatabase building exercises in the third part of the book.

The first two parts of this book focus on editing tools and techniques. ArcMap is the ArcGIS application for viewing, analyzing, and editing geographic information system (GIS) data, and it is the application you'll use

most in this section. ArcMap provides powerful tools to create and edit the geometry of simple features. With ArcEditor or ArcInfo seats of ArcMap, you get additional tools and the capacity to edit features in geometric networks and geodatabase topologies. ArcEditor and ArcInfo seats of ArcMap also increase your productivity by enabling you to edit geodatabase features with subtypes, default values, attribute domains, and relationship classes. These make editing features and their attributes easier and less susceptible to error. Topology and network connectivity rules help you maintain the spatial integrity of your data.

ArcView	Comprehensive Data Use Simple Feature Editing
ArcEditor	ArcView Functions Plus Advanced Editing
ArcInfo	ArcEditor Functions Plus Comprehensive Geoprocessing

The third part of this book focuses on geodatabases and how to create them. In this part you will use ArcCatalog to load data into a geodatabase and add behavior to it. ArcCatalog is the ArcGIS application for browsing, storing, organizing, and distributing data.

ArcEditor or ArcInfo seats of ArcCatalog allow you to add behavior to your geodatabase to better model your data and to help ensure that editing features is a quick and error-free process. A variety of behavior types can be created in ArcCatalog by defining subtypes, default values, attribute domains, relationship classes, topology, and network connectivity rules. Subtypes allow you to model several

similar sorts of features in a given feature class. A roads feature class could have subtypes for dirt roads, residential roads, and highways. Each could have different default values for the pavement type attribute, speed limit ranges, and rules regulating how each can be connected. Coded value and range attribute domains prevent and detect data entry errors. Relationship classes make it easy to access the attributes of related features and tables and help maintain the referential integrity of your data. Composite relationship classes and messaging within the geodatabase allow you to cause updates in one feature or table to be automatically reflected in other features. For example, when you move or change the name of a feature, its linked annotation will be updated to reflect the new position or content. When you create or delete a feature, another logically dependent feature can be automatically created or deleted.

You can create geometric networks to model networks of streams, pipes, or wires and to enable tracing and network analysis. You can define connectivity rules that detect connections between incompatible components of a network, and you can specify whether network features, such as wires, should be physically split when features are attached to them along their length.

A geodatabase also allows you to define a set of topology rules that specify the spatial relationships that are allowable among features. Geodatabase topology helps you develop and maintain the spatial integrity of your data and lets you model geographic features and their spatial relationships more accurately. Geodatabase topology allows you to control what topology rules are imposed on your data. Some topology rules control relationships between features within a given feature class, while others control relationships

between features of two different classes. You can choose whether a polygon feature class should be allowed to contain areas that overlap, as a record of wildfires or agricultural field treatments might, or whether overlaps should be prohibited, which could be desirable for landownership parcels or watershed boundaries. You can specify that all bus routes must follow streets or that storage tanks must fall within a spill containment berm area.

About this workbook

You can complete this workbook at your own pace, starting and stopping after each exercise, or working straight through. Chapter 2, ‘Quick-start tutorial’, takes about 20 minutes to complete. Chapter 3, ‘Editing GIS features’, contains 9 exercises. Chapter 4, ‘Building geodatabases’, contains 9 more exercises, each of which will take about 15–20 minutes.

The study area for the ‘Quick-start tutorial’ and the ‘Building geodatabases’ chapter is a portion of the City of Montgomery, Alabama. The data in the Montgomery tutorial geodatabase is provided courtesy of The Water Works & Sanitary Sewer Board of the City of Montgomery, Alabama. They have been simplified and modified by ESRI. The City of Montgomery cannot guarantee the reliability or suitability of this information. Original data was compiled from various sources and the spatial information may not be accurate. This information may be updated, corrected, or otherwise modified without notification.

The data in the Editing folder is provided courtesy of the cities of Wilson, North Carolina; and Greeley, Colorado; by P.F.R.A., Regina, Saskatchewan, Canada; and by the United States Geological Survey (USGS) and the United States Environmental Protection Agency (EPA).

Building and editing geodatabases quick-reference guide

<p>If you want more information about:</p> <p>Editing a geodatabase: overview of subtypes, default values, attribute domains, topology, feature-linked annotation, geometric network, connectivity rules</p> <p>Editing simple features in shapefiles or geodatabases</p> <p>Using a digitizing tablet</p> <p>Editing existing features</p> <p>Editing with a map topology</p> <p>Importing CAD features</p> <p>Using geodatabase topology to clean up your data</p> <p>Using the Spatial Adjustment tools</p> <p>Using the Attribute Transfer tool</p>	<p>Refer to:</p> <p><i>Geodatabase Workbook</i> 'Quick-start tutorial' <i>Editing in ArcMap</i> Chapters 2,4,9-14</p> <p><i>Geodatabase Workbook</i> Chapter 3, Exercises 1, 2 <i>Editing in ArcMap</i> Chapters 2, 3</p> <p><i>Geodatabase Workbook</i> Chapter 3, Exercise 3 <i>Editing in ArcMap</i> Chapter 5</p> <p><i>Geodatabase Workbook</i> Chapter 3, Exercise 4 <i>Editing in ArcMap</i> Chapters 6, 7</p> <p><i>Geodatabase Workbook</i> Chapter 3, Exercise 5 <i>Editing in ArcMap</i> Chapter 4</p> <p><i>Geodatabase Workbook</i> Chapter 3, Exercise 6 <i>Building a Geodatabase</i> Chapters 1, 3</p> <p><i>Geodatabase Workbook</i> Chapter 3, Exercise 7 <i>Editing in ArcMap</i> Chapter 4 <i>Building a Geodatabase</i> Chapter 4</p> <p><i>Geodatabase Workbook</i> Chapter 3, Exercise 8 <i>Editing in ArcMap</i> Chapter 7</p> <p><i>Geodatabase Workbook</i> Chapter 3, Exercise 9 <i>Editing in ArcMap</i> Chapter 7</p>	<p>If you want more information about:</p> <p>Organizing data in ArcCatalog</p> <p>Importing data into a geodatabase</p> <p>Creating subtypes and attribute domains</p> <p>Creating relationships between objects</p> <p>Building a geometric network</p> <p>Creating annotation for your data</p> <p>Creating layers for your geodatabase data</p> <p>Creating a topology</p> <p>Loading topological data</p>	<p>Refer to:</p> <p><i>Geodatabase Workbook</i> Chapter 4, Exercise 1</p> <p><i>Geodatabase Workbook</i> Chapter 4, Exercise 2 <i>Building a Geodatabase</i> Chapters 2, 3</p> <p><i>Geodatabase Workbook</i> Chapter 4, Exercise 3 <i>Building a Geodatabase</i> Chapter 5 <i>Editing in ArcMap</i> Chapter 10</p> <p><i>Geodatabase Workbook</i> Chapter 4, Exercise 4 <i>Building a Geodatabase</i> Chapter 6 <i>Editing in ArcMap</i> Chapter 11</p> <p><i>Geodatabase Workbook</i> Chapter 4, Exercise 5 <i>Building a Geodatabase</i> Chapter 7 <i>Editing in ArcMap</i> Chapters 12, 13</p> <p><i>Geodatabase Workbook</i> Chapter 4, Exercise 6 <i>Building a Geodatabase</i> Chapter 8 <i>Editing in ArcMap</i> Chapter 13</p> <p><i>Geodatabase Workbook</i> Chapter 4, Exercise 7</p> <p><i>Geodatabase Workbook</i> Chapter 3, Exercise 7, and Chapter 4, Exercise 8 <i>Building a Geodatabase</i> Chapter 4</p> <p><i>Geodatabase Workbook</i> Chapter 4, Exercise 9 <i>Building a Geodatabase</i> Chapters 3, 4 <i>Editing in ArcMap</i> Chapter 4</p>
--	---	---	---

Tips on learning how to build and edit geodatabases

If you're new to GIS, remember that you don't have to know everything about ArcCatalog, ArcMap, and geodatabases or how to extend the generic geodatabase data model to get immediate results. This workbook provides a set of tutorial exercises to familiarize you with editing and creating geodatabases.

Finding answers to questions

If you are like most people, your goal is to complete your tasks while investing a minimum amount of time and effort on learning how to use the software. You want intuitive, easy-to-use software that gives you immediate results without having to read pages of documentation. However, when you do have a question, you want to be able to find the answer quickly so that you can complete your task. See *Editing in ArcMap* if you have questions about how to edit features in your GIS and *Building a Geodatabase* if you have questions on how to create your GIS.

About this book

This book is designed to teach you how to edit data in a geodatabase and how to create your own geodatabase. While this book does have some conceptual content, it assumes that you also have the books *Editing in ArcMap* and *Building a Geodatabase* available for more detailed discussion of concepts and detailed directions for specific tasks.

Getting help on your computer

In addition to this book, the ArcGIS Desktop Help system is a valuable resource for learning how to use the software.

Contacting ESRI

If you need to contact ESRI for technical support, see the product registration and support card you received with your ArcGIS software products or refer to 'Contacting Technical Support' in the 'Getting more help' section of the ArcGIS Desktop Help system. You can also visit ESRI on the Web at www.esri.com and support.esri.com for more information on the geodatabase and ArcGIS.

ESRI education solutions

ESRI provides educational opportunities related to geographic information science, GIS applications, and technology. You can choose among instructor-led courses, Web-based courses, and self-study workbooks to find educational solutions that fit your learning style. For more information, go to www.esri.com.

Quick-start tutorial

2

IN THIS CHAPTER

- Exploring data in ArcCatalog
- Editing attributes of geodatabase features
- Finding and correcting topology errors
- Making topological edits
- Editing geometric network features

In this quick-start exercise, you will use ArcMap to edit a geodatabase that models a part of a city. The geodatabase contains two feature datasets that model a water utility network and a planning department's land parcel records.

This geodatabase contains *subtypes*, *validation rules*, *relationships*, a *geometric network*, and a *topology*. You will use ArcMap to take advantage of the behavior built into this geodatabase. You can get more information about italicized terms in the Glossary or consult the relevant chapters in *Building a Geodatabase* and *Editing in ArcMap*.

This chapter assumes that you have some familiarity with ArcGIS and that you are using an ArcEditor or ArcInfo licensed seat of ArcMap. The tutorial is intended to familiarize you with the basics of editing feature classes that have advanced geodatabase behavior.

Exploring data in ArcCatalog

Before you begin the tutorial, you must find the data and maps that you will need. You will use ArcCatalog to browse your data in this exercise.

Connecting to data

ArcCatalog lets you organize your local GIS data and maps in folders and easily access them through folder connections. You can access multiuser geodatabases by making database connections. When you look in a folder connection, you can quickly see the folders and data sources it contains. You will begin by creating a folder connection to the quick-start tutorial data.

1. Start ArcCatalog by either double-clicking a shortcut installed on your desktop or using the Programs list in your Start menu.
2. Click the Connect To Folder button.

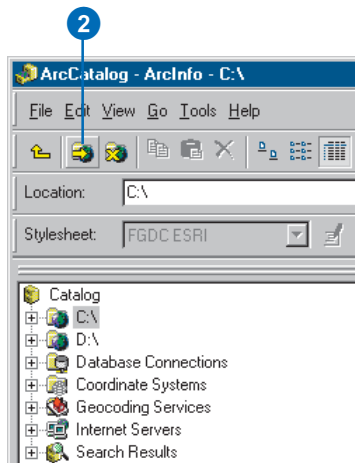

3. Navigate to the EditingWithArcGIS folder on the local drive where you installed the tutorial data (the default installation path is C:\arcgis\ArcTutor\EditingWithArcGIS).

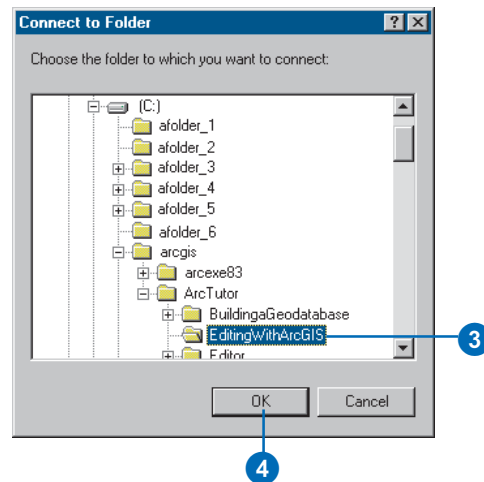

4. Click OK.

Your new folder connection—C:\arcgis\ArcTutor\EditingWithArcGIS—is now listed in the Catalog tree. You will now be able to access all of the data needed for the quick-start tutorial through this connection.

Exploring your data

Before you begin editing the city geodatabase, you will explore the Landbase and Water feature datasets.

1. Click the plus sign next to the C:\arcgis\ArcTutor\EditingWithArcGIS folder.

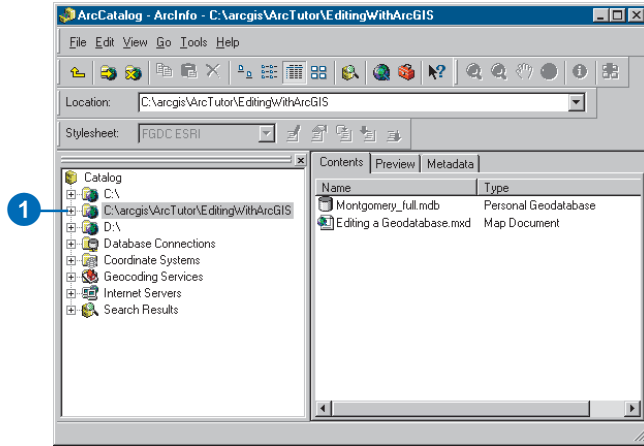

2. Double-click the Montgomery_full geodatabase and double-click the Landbase feature dataset to see the feature classes, relationship classes, and topology it contains.

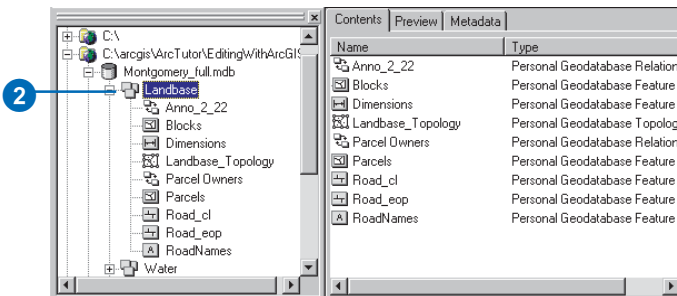

3. Click Parcels feature class.

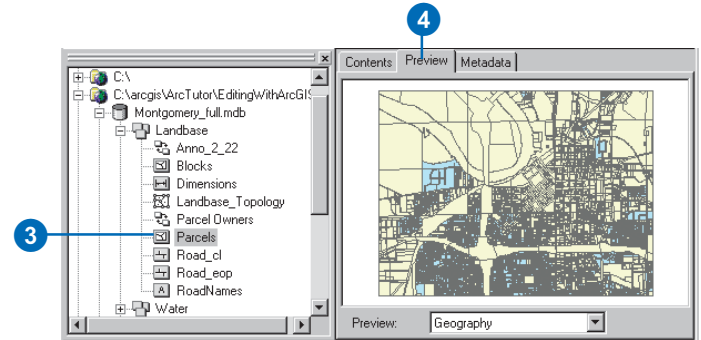

4. Click the Preview tab to preview the Parcels feature class geometry.

This feature class contains two types of parcel features, residential parcels and nonresidential parcels. They are rendered with different colors in the ArcCatalog Preview tab because they have been defined as separate subtypes in the geodatabase.

Subtypes are used to differentiate groups of features within a feature class that may share many of the same characteristics, yet have important differences in the typical values of some of their attributes or the role they play in the geodatabase. For example, a road feature class could have highway, arterial street, and residential street subtypes. All are types of street, but highways might typically have four or more lanes and speed limits in the 45–70 mph range, while residential streets might always have two lanes and speed limits in the 15–30 mph range. The subtypes could have default values and range domains that reflect these differences.

Two subtypes within a feature class can have different topology and connectivity rules associated with them and often have different default values for certain attributes. Subtypes, default values, and attribute domains can help you ensure that your geodatabase contains high-quality attribute data. For more information about subtypes see the ‘Subtypes’ chapter in *Building a Geodatabase*.

In this geodatabase residential parcels have a default value of Residential for their zoning code, while nonresidential parcels have a default value of Commercial. Nonresidential parcels may be given another zoning code value, but since many of the nonresidential parcels are commercial, the default was set to Commercial as a convenience for the geodatabase editors.

5. Click the Owners table in the geodatabase.

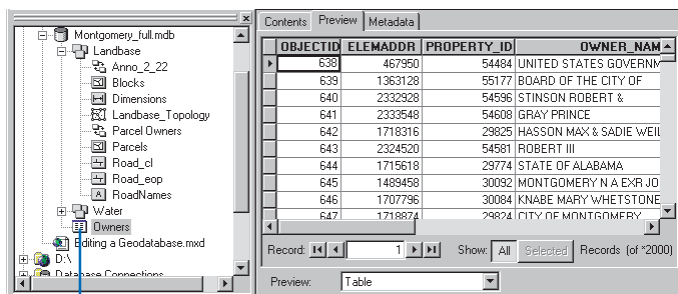

Notice how the Preview Type automatically changes to Table and displays the table's records. This table contains the owner information for the Parcels feature class.

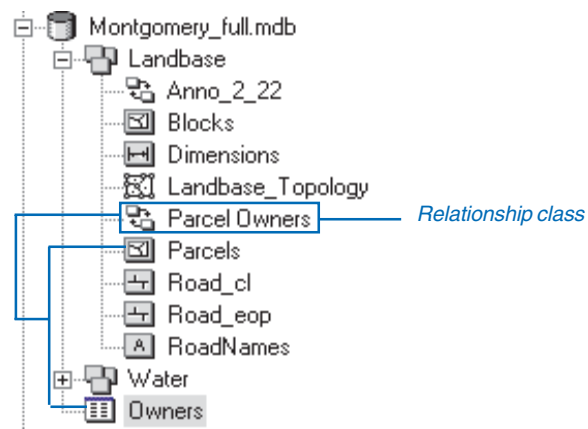

ParcelOwners is another type of geodatabase object, called a relationship class. Relationship classes store information about how spatial objects, such as feature classes, or nonspatial objects, such as tables, are related to other objects within a geodatabase. ParcelOwners links the Owners table to the Parcels feature class. When you edit the parcels in ArcMap, you can view and edit the related data in the Owners table. For more information about relationship classes, see the ‘Relationship classes’ chapter in *Building a Geodatabase*.

Another relationship class, Anno_2_22, links a set of annotation to the street centerline features. If a street is edited, the corresponding piece of annotation will be updated.

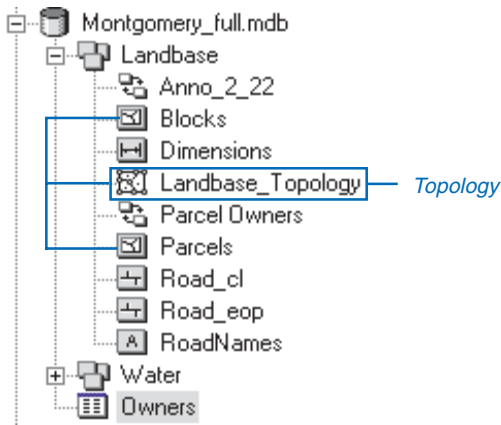

Landbase_Topology is a topology in the dataset. It provides rules that structure how the polygon features in the Parcels feature class can be spatially related to each other and how one subtype of Parcels can be related to one subtype of Blocks. Topologies help you maintain high-quality spatial data in your geodatabase. For more information about topologies, see the ‘Topology’ chapter in *Building a Geodatabase*.

6. Double-click Water.

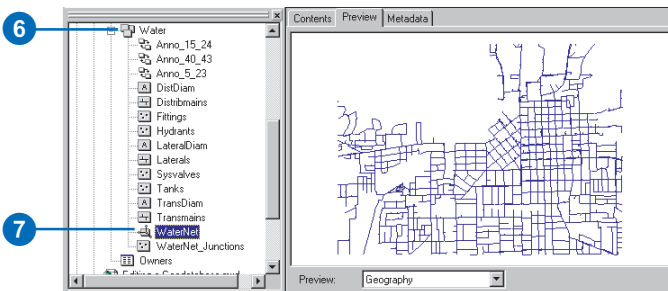

This dataset also contains relationship classes, annotation, and feature classes.

7. Click WaterNet.

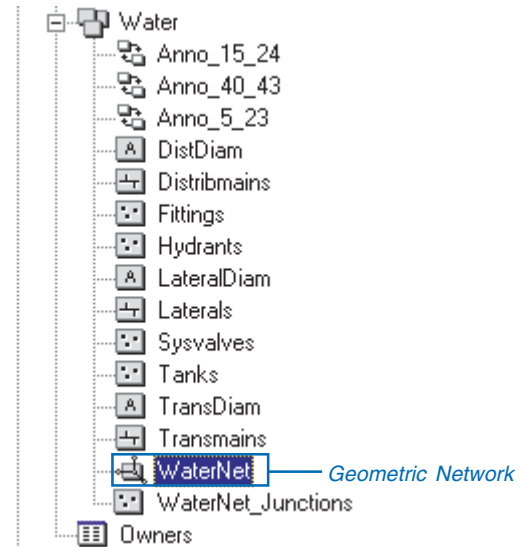

WaterNet is a geometric network, another type of topological relationship, between the feature classes in this dataset. Geometric networks allow you to model networks of edges and junctions, such as the pipes and valves in a water system or the wires and switches in an electrical power grid. They let you conduct connectivity traces and flow analyses on the features in the network and provide some special editing functionality that is useful for networks.

For more information about geometric networks see the ‘Geometric networks’ chapter in *Building a Geodatabase*.

8. Click Editing a Geodatabase.mxd.

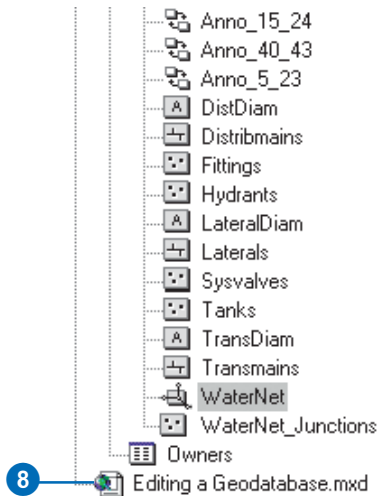

This is a map that you will use to edit the geodatabase objects you've been exploring. For more information about maps, see the book *Using ArcMap*.

In this section you've explored the contents of the EditingWithArcGIS folder. In the next section you will begin to do some advanced attribute editing on this geodatabase.

Editing attributes of geodatabase features

Imagine you work for the city planning department, and you have been asked to update the attributes of some parcels. You will edit attributes of geodatabase feature classes, edit values in a table connected to a feature class by a relationship class, and change the subtype of a feature.

Opening a map and starting to edit

1. Start ArcMap by double-clicking Editing a Geodatabase.mxd.



ArcMap starts, and you see a section of the city. You are going to edit some features on this map, so you'll need to add the Editor toolbar and the Topology toolbar to the map.

2. Click View, point to Toolbars, and click Editor.

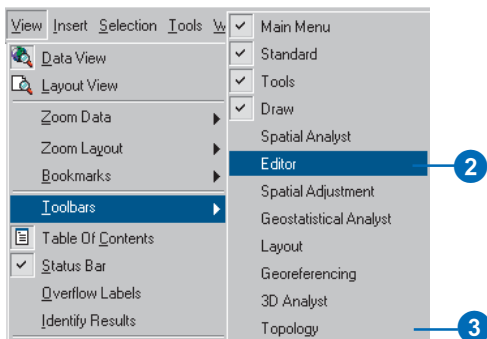

3. Click View, point to Toolbars, and click Topology to add the Topology toolbar.

The Editor and Topology toolbars appear.

4. On the Editor toolbar, click Editor and click Start Editing.

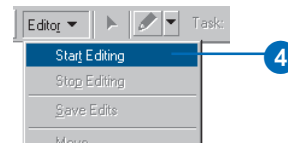

Visiting a bookmarked area

Now you'll zoom to an area that has been defined by a spatial bookmark in the map and select some features to edit.

1. Click View, point to Bookmarks, and click EditParcel.

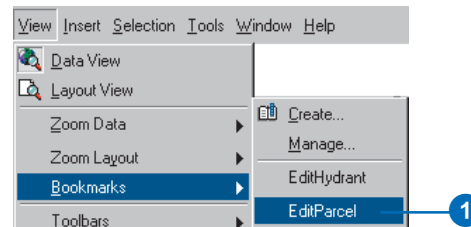

- Click the Select Features tool.



- Select a group of light-green Office parcels by dragging a box around them.

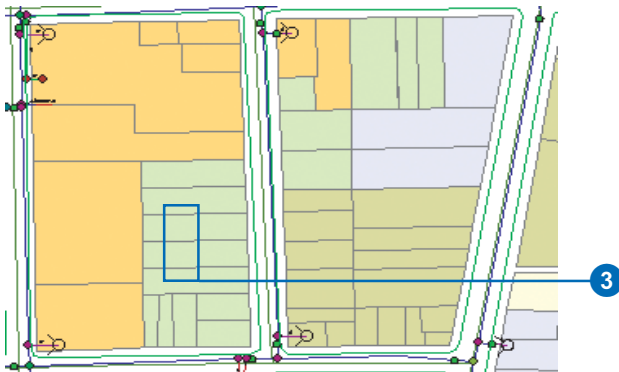

Viewing and editing values in a related table

Now you'll edit the Owners table, which is related to the Parcels feature class by the Parcel Owners relationship class.

- Click the Attributes button on the Editor toolbar.



The Attributes dialog box now appears with a list of the selected parcels' PARCEL_ID values. The attribute values of the first selected parcel are displayed on the right panel.

Each parcel has a plus sign next to it. You can navigate to the related row in the Owners table from each parcel.

- Double-click the feature ID of the first parcel.

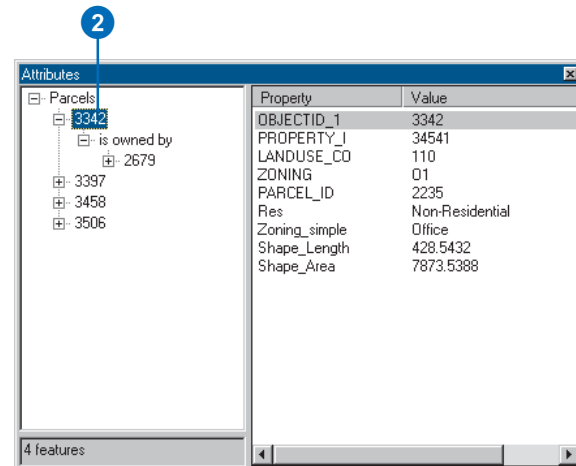

The database designer decided that a logical label for related fields in the Owners table, when viewed from the Parcels attributes, is 'is owned by'. You can specify such labels when you create a relationship class.

- Click the plus sign next to 'is owned by'.

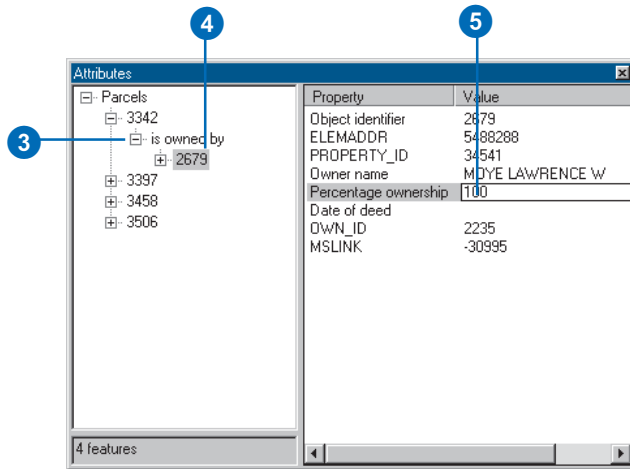

The identification number of the record in the Owners table that is related to—owns—this parcel is displayed under the 'is owned by' label.

- Click the Owner Object identifier, 2679.

You are now viewing a record in the Owners table in the geodatabase. The attributes of the owner of this parcel are listed on the right panel. Some of the field names that are shown in this window are aliases instead of the true field names. Aliases are created by the geodatabase designer to make the usually short and sometimes cryptic database field names easier to read and understand. In this case, for example, one of the geodatabase fields is called OWNER_PERCENT. The alias 'Percentage ownership' was created to provide a more understandable label for the field in the Attributes window.

You can edit the values for this owner's attributes easily using the Attributes window.

- Click the value for Percentage ownership and type "100".
- Press Enter.

You have used the ParcelOwners relationship class to find the owner for a selected parcel feature and to edit that owner record in the related geodatabase table. Relationship classes can also be used to link two features or tables to each other, or to link annotation to features. The geodatabase lets you use the relationship class to easily navigate between related objects and to maintain the referential integrity of the database.

Editing the subtype and an attribute of a feature

Now you'll edit the parcels feature class. You will change the subtype of a parcel and also edit an attribute of a parcel.

- Click the Object ID of parcel 3342, the first parcel in the Attribute window selection list.

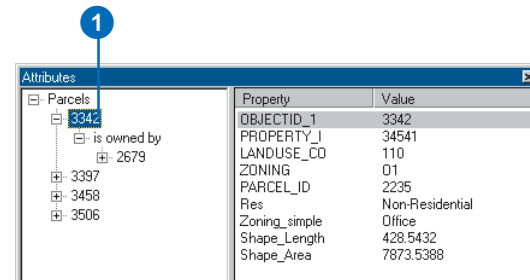

When you first viewed the parcel feature class in ArcCatalog, the features were drawn in two different colors because there are two subtypes of parcel. On this map the parcels are rendered using their *Zoning_simple* attribute rather than their subtype. Each parcel subtype has different default values defined for its *Zoning_simple* field. You will change the subtype of a parcel and see how other fields are updated with a new default value.

2. Click Non-Residential in the Value column to the right of the Res attribute.

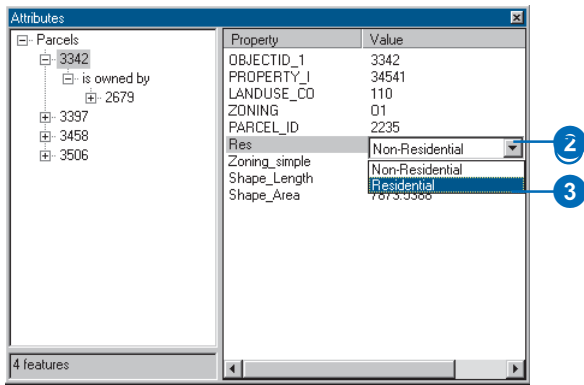

The Attributes window gives you a dropdown list that will let you select one of the two possible values for this field.

3. Click Residential in the list of two values.

This field is associated with a coded value domain in the geodatabase. Coded value domains allow you to edit more quickly and accurately because you can pick from the list of predefined permissible values. There's no

need to type the data into the field, and there's no possibility of entering a typo.

The attribute stored in this field is also the code that identifies which subtype the feature belongs to. Notice that when you changed the parcel's subtype attribute to Residential, the subtype of the parcel immediately changed. The value of the *Zoning_simple* attribute also changed, as you can see in the Attributes window and on the map. This is because Residential is the default value for this attribute of parcels of the Residential subtype.

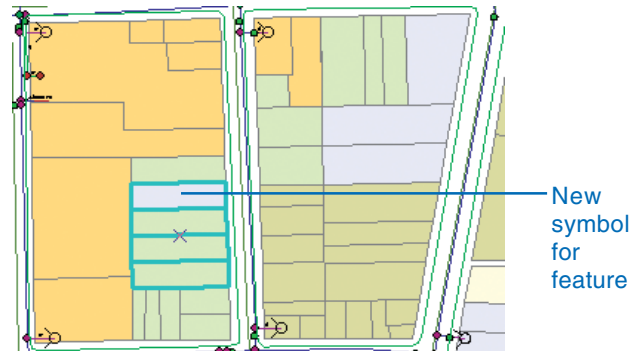
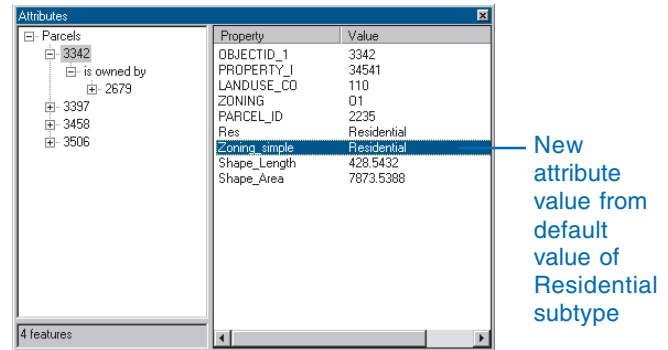

Next, you'll edit another parcel's subtype and attributes.

- Click the ObjectID of parcel 3397, the next parcel in the Attributes window.

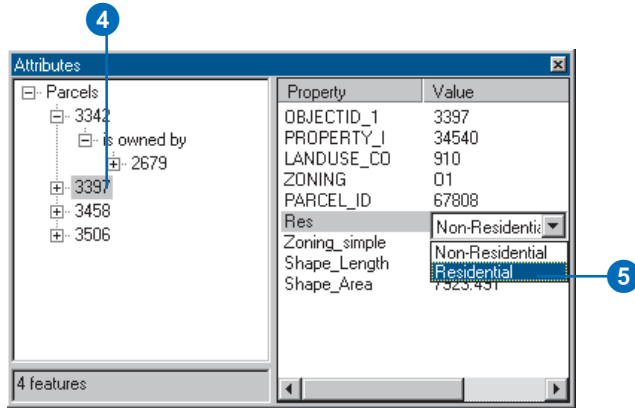

- Click Non-Residential in the Value column to the right of the Res attribute and click Residential.

Notice that the Zoning_simple field is again updated with the default value, Residential.

- Click in the Value column and click Non-Residential to change the parcel's subtype back to Non-Residential.

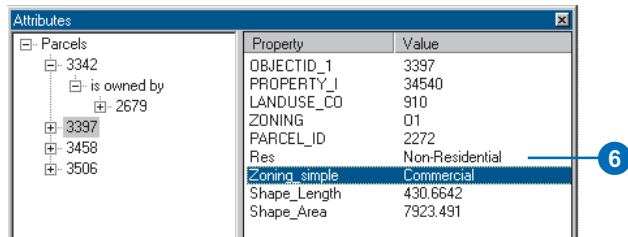

Notice that the Zoning_simple field is updated again, but now it has a new value—Commercial. The feature's symbol on the map is also a new color.

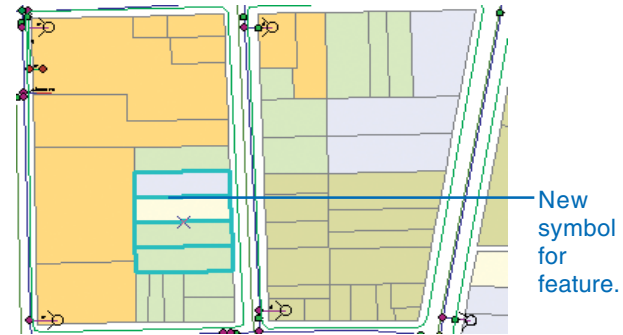

When the geodatabase was designed, it was decided that most new parcel features of the Non-Residential subtype would probably be commercial property, so Commercial was made the default value for nonresidential parcels.

Just because a parcel is nonresidential does not mean that it must have the Zoning_simple code Commercial. This parcel has been reclassified by the planning department as Manufacturing. You will update the Zoning_simple code to its new value.

- Click Commercial in the Zoning_simple Value column and click Manufacturing.

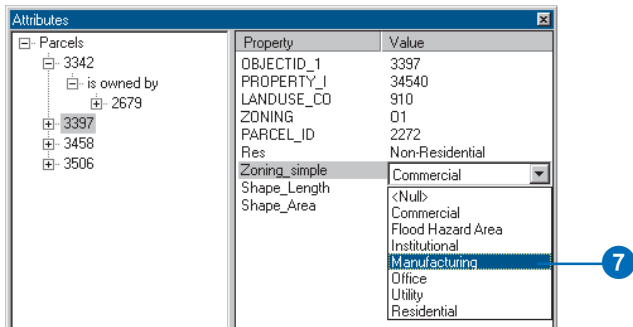

- Close the Attributes dialog box.

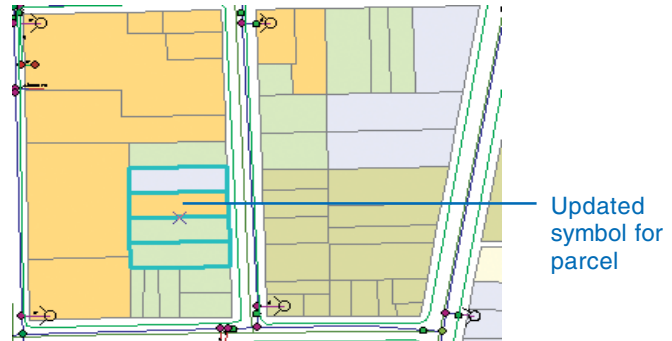
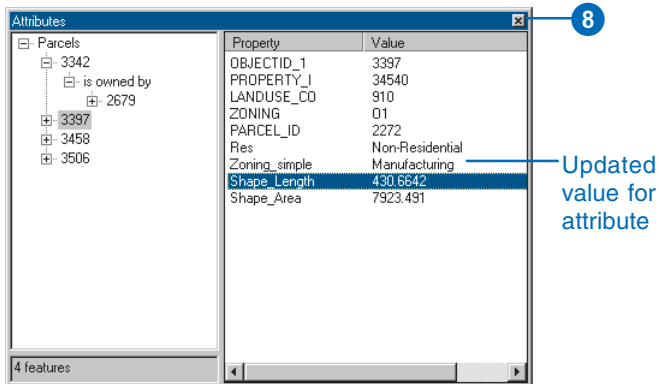

You have updated the parcel's zoning code in the geodatabase and have seen how default values and coded value domains can make editing feature attributes quick and easy.

In the next section you will examine the results of your edits on the feature dataset's topology, Landbase_Topology.

Finding and correcting topology errors

Now you will check the edits you've just made to find out if they violate the topology rules defined for these features.

A geodatabase topology defines a structured set of permissible spatial relationships between features within a subtype or feature class, or between features in two subtypes or feature classes. These relationships are specified by topology rules when the topology is created. There are many possible topological relationships that could be important for a geodatabase, so ArcGIS allows you a great deal of flexibility in defining topological relationships. The Topology toolbar provides tools to help you find and correct topology errors and also provides editing tools to help you avoid creating topology errors when editing features in a topology.

Validating topology edits

Although you haven't changed the geometry of any features, you have changed the subtype of a couple of features. If a subtype of a feature class is specified in a topology rule, changing the subtype can create topology errors.

1. On the Topology toolbar, click the Validate Topology In Current Extent button.



The topology is validated within the area that is currently visible on your map.

Validating a topology can sometimes take some time to complete, especially if you have made a large number of edits, you are working on large or complex datasets, or you have many topology rules. Validating the current extent saves time when you are trying to locate errors in a specific area.

The topology validation process identified an error within the area you've just been editing and marked it with a red error feature. Red is the default color for error features, although you can change the way they are symbolized.

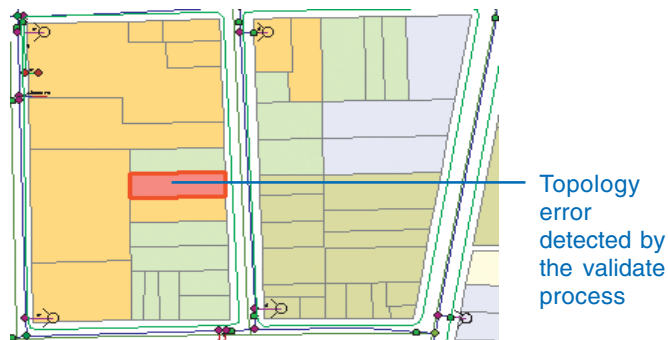

Examining topology properties

Now you'll investigate the properties of this topology to identify what the problem is. The Topology layer lets you view topology errors, as well as other information about the topology, in ArcMap.

1. In the ArcMap table of contents, right-click the Landbase_Topology layer and click Properties.

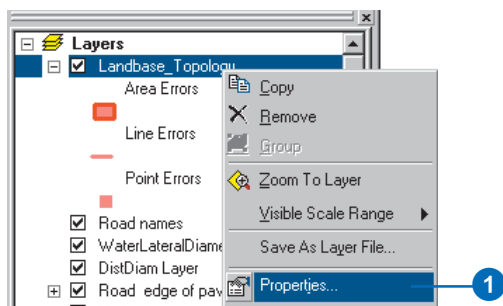

The Topology Properties dialog box opens.

2. Click the Feature Classes tab to see what feature classes in the dataset participate in the topology.

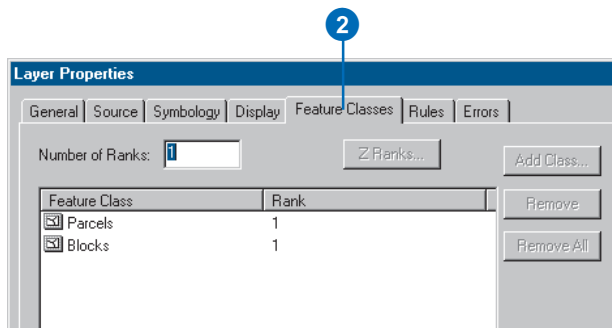

The Parcels feature class that you've just edited is one of two feature classes that participates in the topology, Blocks is the other.

3. Click the Rules tab to see what topology rules may have been violated by your edits.

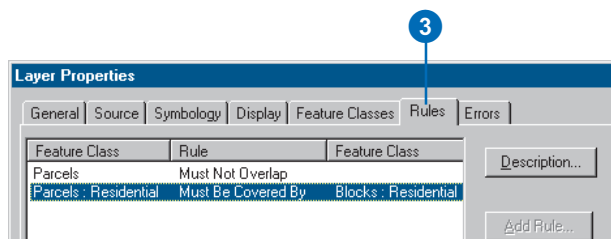

The rules of the topology are listed here. A topology could be created with no rules or with as many as a dozen, or more, depending on the complexity of your data model. The first rule in the list means that features within the feature class Parcels are bound by the Must Not Overlap rule. Parcels that overlap—for example, because of digitizing errors—will be discovered when the topology is validated. This rule does not involve a second feature class, so the second feature class column is empty.

Since you didn't edit any geometry, you're unlikely to have violated the Parcels Must Not Overlap rule. However, the second rule, Parcels: Residential Must Be Covered By Blocks: Residential involves the Residential subtype of the Parcels feature class, which you did edit. It states that Residential subtype features in Parcels must be covered by Residential subtype features in Blocks.

- Click the row for the rule Parcels: Residential Must be Covered By Blocks: Residential.

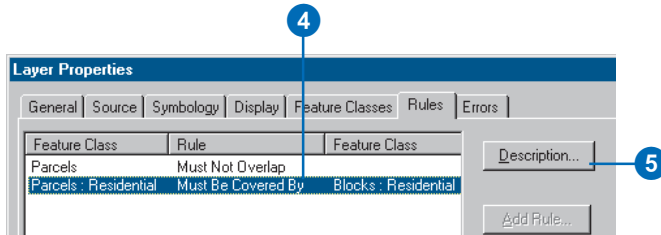

- Click Description.

A dialog box appears with a brief description of the topology rule.

- Uncheck Show Errors.

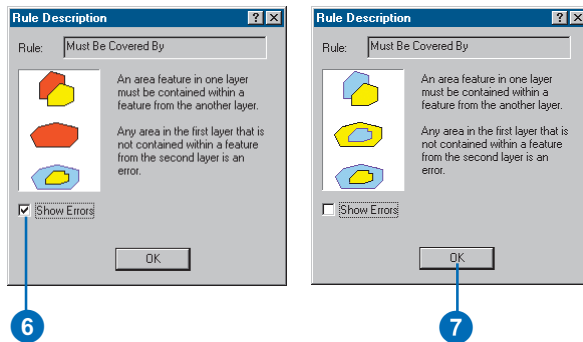

You can check and uncheck the Show Errors box to compare cartoon examples of features and the topology errors that they would produce. The red parts of the graphic represent error features.

- Click OK.

- Close the Layer Properties dialog box for the topology layers.

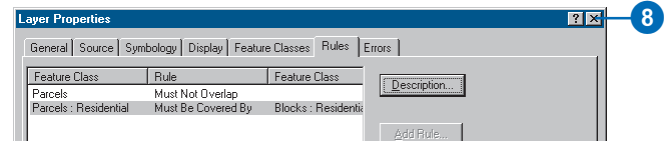

Next you'll use another method to explore topology errors.

Inspecting topology errors

Now you'll examine the errors in the topology, using the Error Inspector.

- Click the Error Inspector button on the Topology toolbar.



The Error Inspector window appears. You can allow it to float on the map, or you can dock it to the ArcMap application frame.

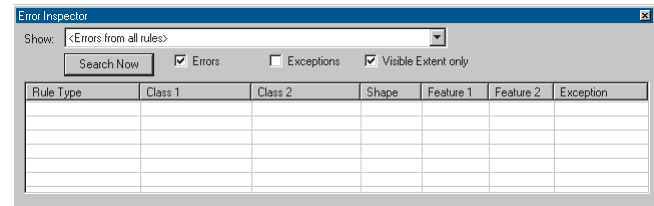

The Error Inspector will selectively show the errors where this rule is violated.

- Click the dropdown list to pick what types of errors to show and click Parcels: Residential - Must Be Covered By - Blocks: Residential.

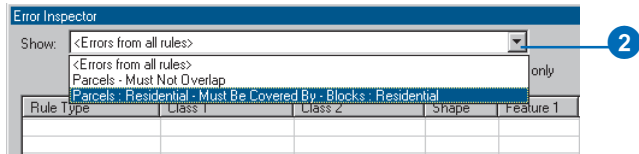

- Click Search Now.

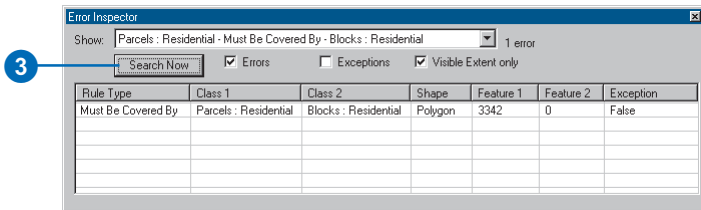

The Error Inspector shows the error that is visible in the current extent. You may see more errors, depending on your map extent.

- Uncheck the Visible Extent only box.

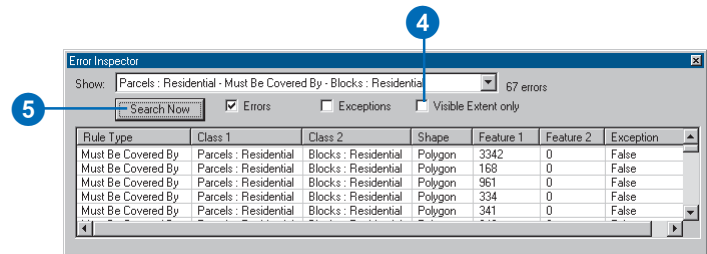

- Click Search Now.

The Error Inspector finds 67 errors in the whole dataset where features from the Parcel: Residential subtype are not covered by features from the Block: Residential subtype. For this exercise you'll only fix the currently visible topology error.

Fixing topology errors

In this feature dataset the Blocks feature class represents city blocks. These features have been created simply for demonstration purposes for this tutorial. Blocks have a subtype field that codes them as either Residential or Non-Residential. The Residential block features could be used by the Planning and Zoning office to track whether a given block has parcels that are used for housing. This information could then be used for business permitting purposes or for consideration in the zoning variance review process.

The topology rule Must Be Covered By ensures that residential parcels must be covered by, or fall within, Block

features that are marked as residential. You will turn on the Block layer and look at the situation.

1. In the table of contents, check the Blocks layer.

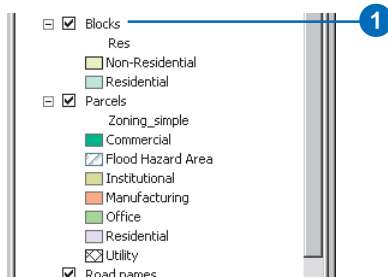

The Blocks layer is partly transparent, so you can see the parcel features through the blocks. The block that contains the error feature is a Non-Residential block. The first Parcel feature that you edited was originally nonresidential. When you edited it, you switched it to the Residential subtype, which is what is triggering this topology error.

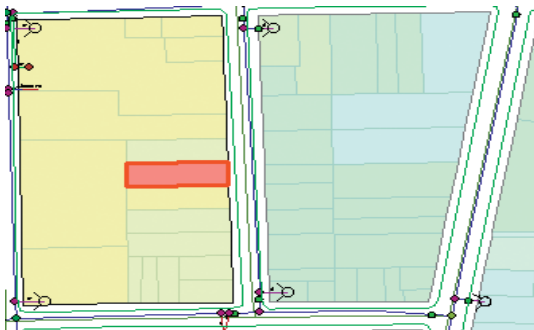

There are several possible ways to deal with this topology error. These include:

- Delete the residential parcel feature.
- Create a new block feature that covers just the residential parcel.
- Mark the error as an Exception.
- Ignore the error.
- Change the subtype of the Block feature to Residential.
- Change the subtype of the Parcel feature to Non-Residential.

The correct choice would depend on the planning department's strategy for maintaining the Block and Parcel feature classes. Deleting the parcel is, in this case, not an option. Creating a new special Block feature would not be in accordance with the department's system of monitoring blocks with housing, nor would marking the error as an exception or simply ignoring it. The two most viable options are changing the subtype of the block to Residential or returning the subtype of the parcel to Non-Residential.

Let's assume that the original edit was correct and that this parcel really was supposed to be reassigned to the Residential subtype. It follows that the block should be changed to reflect its new status as a block containing a residential parcel.

2. Click the Select Features tool.



3. Click on the block feature at the error feature.

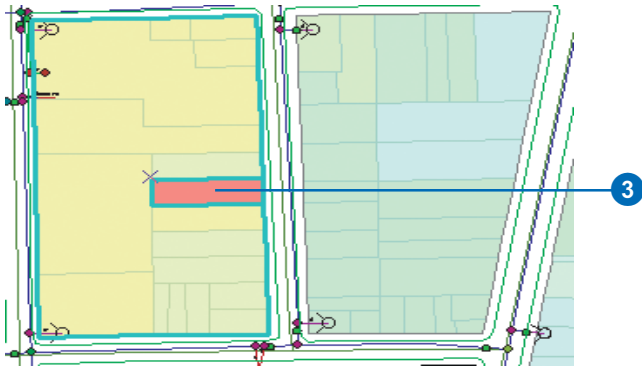

The block is selected.

4. Click the Attributes button on the Editor toolbar.



The Attributes window appears.

5. Click in the Value column beside Residential and in the dropdown list click Residential.

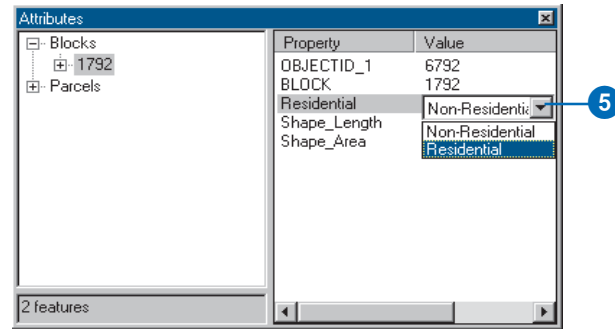

The block changes subtype to Residential, and the symbol for the block is updated on the map.

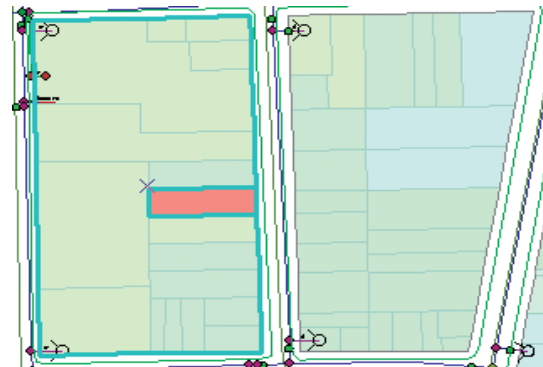

6. Click the Validate Topology In Current Extent button.



The part of the topology visible on the map is validated, and since there is no longer a violation of the topology rule, the error is removed.

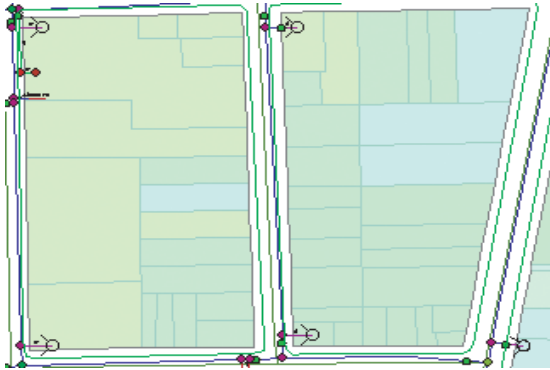

In this exercise you used the topology to maintain a specific spatial relationship between subtypes of the Parcel and Blocks feature classes. In the next exercise you will use the Topology Edit tool to edit a boundary shared by two features.

Making topological edits

Imagine you've been asked to move a parcel boundary to update the planning department's database. You will use the Topology Edit tool to edit the two features that share this boundary. The Topology Edit tool works on parts of features, called edges and nodes. Edges are line segments that define part of a line or part of a polygon boundary. Nodes are the endpoints of topology edges, but they can also be introduced along an edge to provide a convenient point to snap to. Edges and nodes may be shared by several features in multiple feature classes. In this exercise you will move an edge that represents the boundary shared by the two parcel features. You will create two temporary topology nodes to make it easier to move the edge to the new location.

Preparing to edit the parcels

First, you'll need to turn off the Blocks layer, so you don't inadvertently edit the Block feature, then zoom in to the area where you'll be editing.

1. Uncheck Blocks.

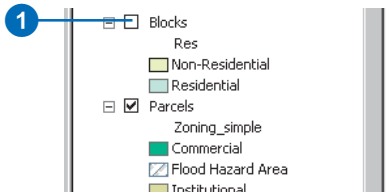

2. Click the Zoom In tool.



3. Click and drag a box around the northern half of the block of parcels that's centered in the display on the map.

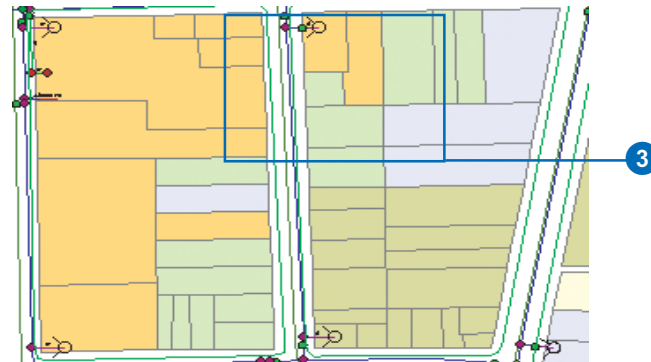

4. Right-click Parcels and click Label features.

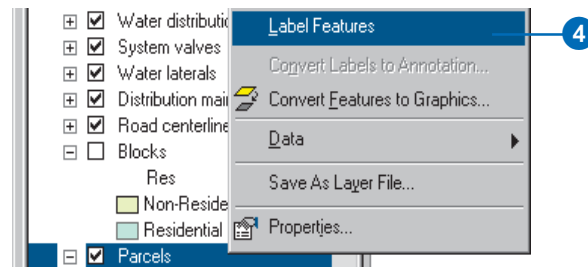

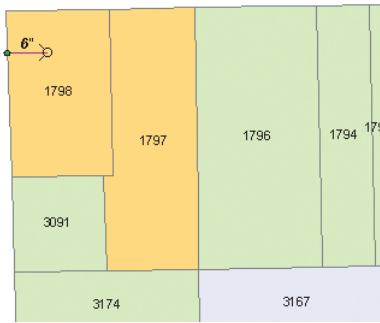

The southern boundary of parcel 1796 needs to be moved 40 feet north. You will create temporary topology nodes along the parcel's east and west boundaries and snap the south boundary to the new location.

5. Click Editor and click Snapping to set up the snapping environment.

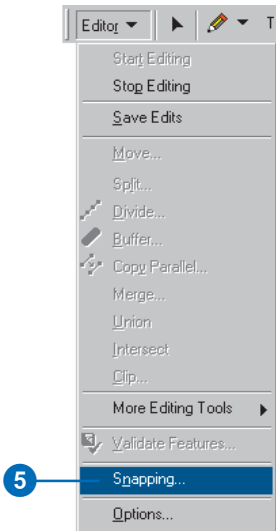

You can snap to different parts of features, the edit sketch, or to topology nodes. You'll set the snapping environment to snap to topology nodes.

6. Check Topology nodes.

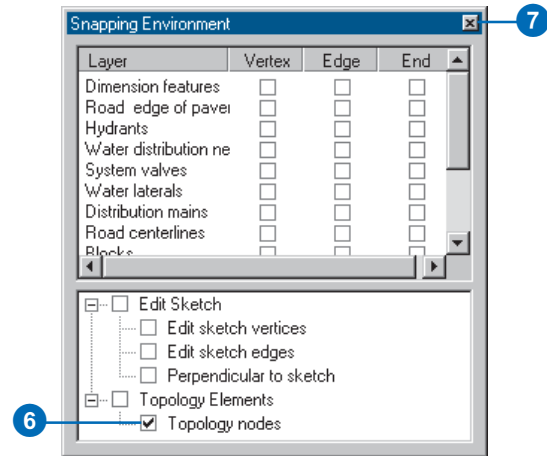

7. Close the Snapping Environment dialog box.

Now you'll change the way the topology nodes are drawn, to make editing the parcel boundary easier.

8. Click Editor and click Options.

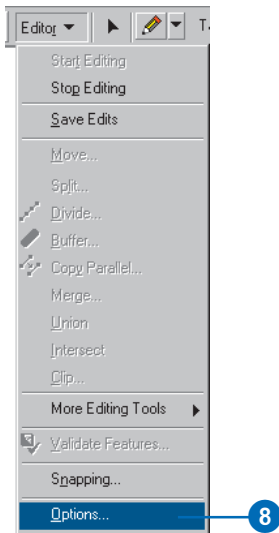

9. Click the Topology tab.

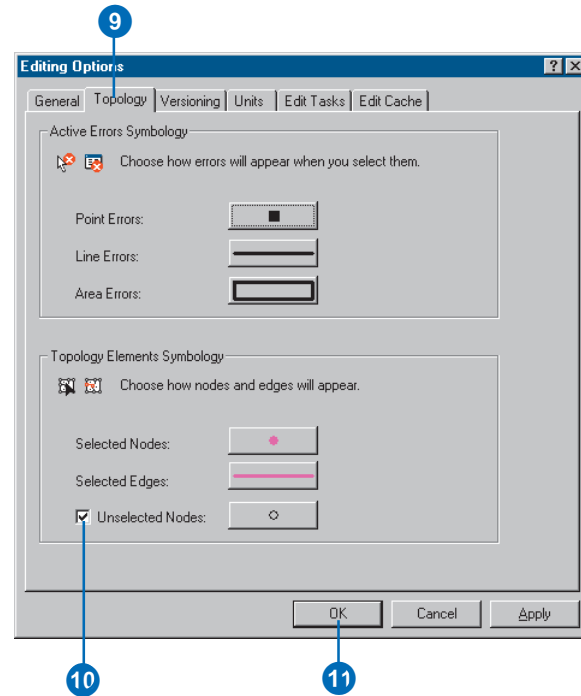

10. Check Unselected Nodes.

Normally, ArcMap shows the selected topology edges and nodes but not the unselected nodes. Since you will be snapping the edge to unselected nodes, it will be useful to be able to see them.

11. Click OK.

Editing the parcels

Now you'll use the Topology Edit tool to split the east and west boundaries to create topology nodes. You'll check which parcels share the boundary, and then you'll be ready to move the boundary.

1. Click the Topology Edit tool.



2. Click the eastern boundary of parcel 1796.

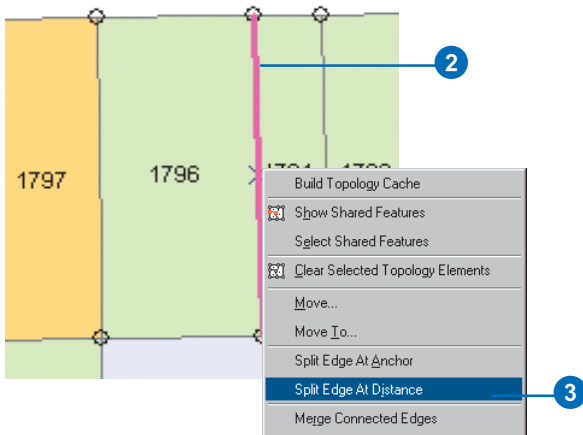

The boundary edge is selected and changes color.

3. Right-click the selected edge and click Split Edge at Distance.

The edge now has arrows to show what direction it points. When you split an edge, you need to know which end is the beginning of the edge. The arrows point from the beginning to the end of the edge.

The topological relationships between the features in the current map extent are discovered by the Topology Edit tool when you start editing with the tool and when you rebuild the topology cache. Since these relationships are discovered on the fly and are not stored, the direction of an edge may vary between edit sessions, depending on the current map extent.

4. Look at the arrows on the edge. If they point north, type "40" in the Split text box and press Enter. If they point south, type "40" in the Split text box, click From end point of edge, and press Enter.

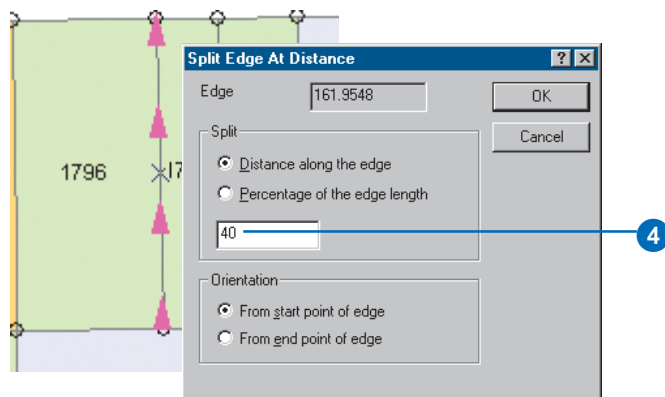

A new topology node is inserted at 40 feet from the south end of the edge.

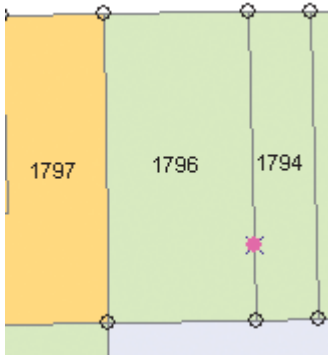

5. Click the west edge of parcel 1796.

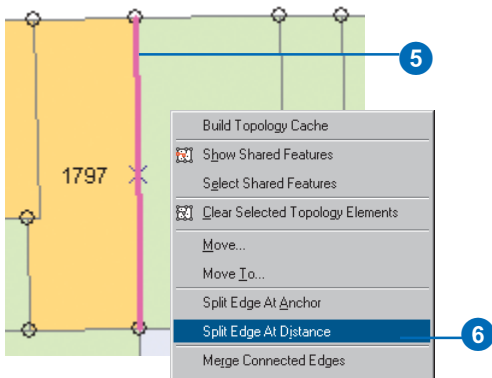

6. Right-click the west edge and click Split Edge At Distance.

7. Look at the arrows on the edge. If they point north, type “40” in the Split text box and press Enter. If they point south, type “40” in the Split text box, click From end point of edge, and press enter.

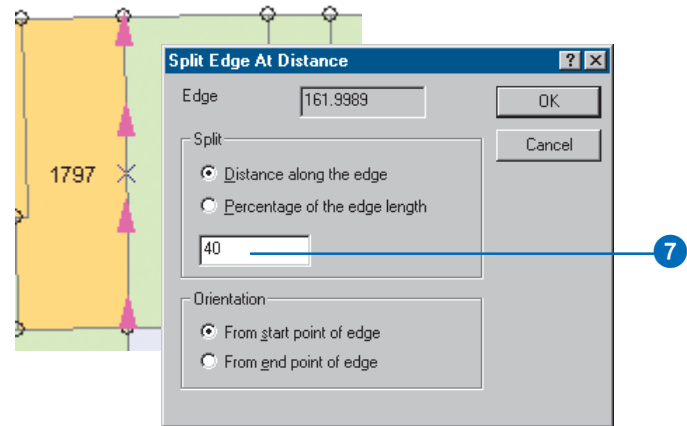

A second new topology node is inserted at 40 feet from the south end of the edge.

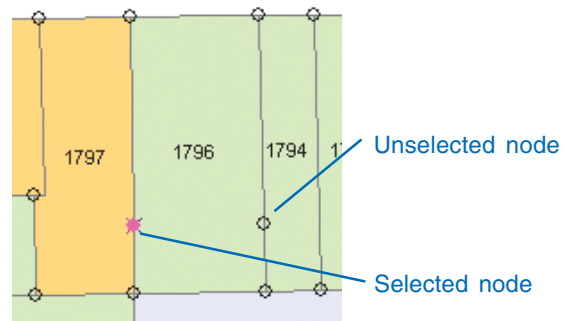

The new topology nodes you added will allow you to snap the southern, shared edge of the parcel to its new location.

Now that both edges have had topology nodes added, you will be able to snap the boundary to the topology nodes. Before you move the edge, you'll check to see which features share it.

- Click the boundary between parcel 1796 and parcel 3167.

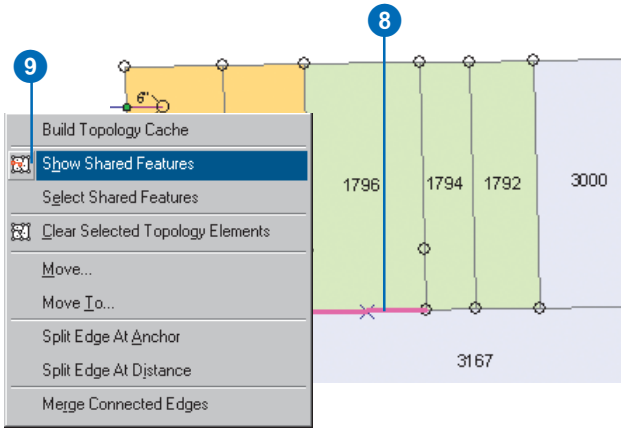

- Right-click and click Show Shared Features.
- Click the plus sign beside Parcels.

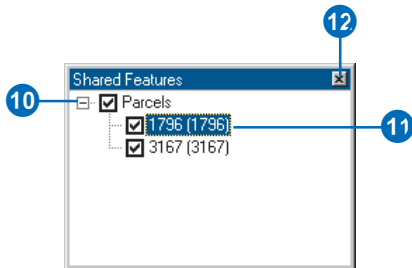

The Shared Features dialog box shows the features that share a selected topology element. This edge is shared by features 1796 and 3167 in the Parcels feature class.

- Click 1796.

The parcel flashes on the map.

- Close the Shared Features dialog box.

Next you will move the shared edge.

Moving the shared edge and nodes

The endpoints of this edge are topology nodes that are shared by these two parcels but are also shared by some other parcels. To move the endpoints of this edge, you will need to select the nodes along with the edge and split-move them. A split-move breaks the topological association between a selected node and unselected edges.

- Hold the N key and drag a small box around the node at the eastern end of the edge.

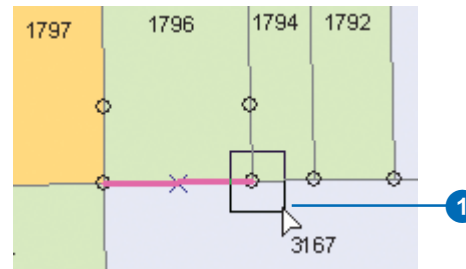

The topology node is added to the selection. Holding the N key allows you to select a topology node without selecting any more nearby edges.

2. Move the pointer over the selected node.

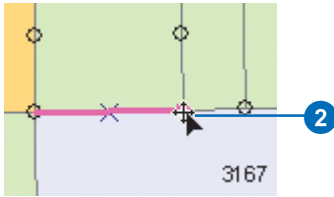

3. Press the S key with the pointer over the node.

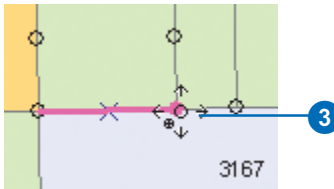

The pointer changes to indicate that you can split-move this node. A split-move breaks the topological association between the node and unselected edges and allows you to move an endpoint of an edge that is shared by other features.

4. While holding the S key, click the node and drag it north until it snaps to the new topology node you created, then drop the node.

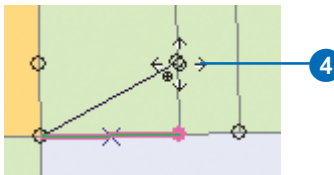

5. Hold the N key and drag a small box around the node at the western end of the edge.

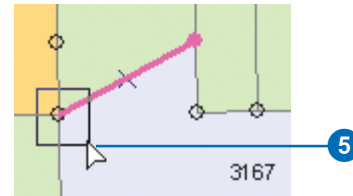

6. Move the pointer over the selected node.

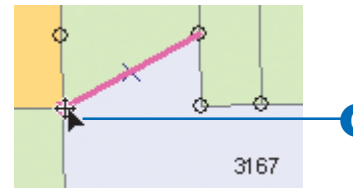

7. Press the S key with the pointer over the node.

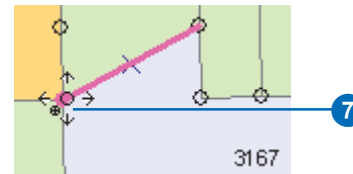

Now you can split-move this node to the new location.

- While holding the S key, click the node and drag it north until it snaps to the new topology node you created, then drop the node.

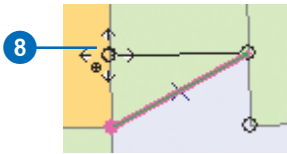

The shared parcel edge is moved to the new location. Because you split-moved the nodes at the endpoint of the edge, the corners of the parcels that did not share the edge (1797, 3174, 1794) were not modified.

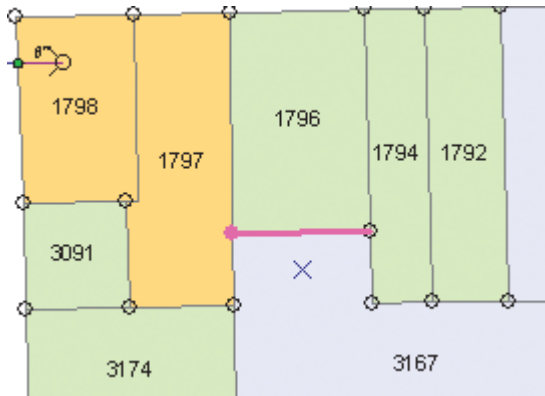

- Click the Validate Topology In Current Extent button.



The edits you've made to the parcels are checked against the topology rules. Because no rules were violated by the edits, no errors are found.

You have edited the attributes and geometry of some geodatabase features that participate in a topology. Next you'll save your edits.

Saving your edits

Now that you've completed editing the parcels, you should save your edits.

- Click the Editor menu and click Save Edits.

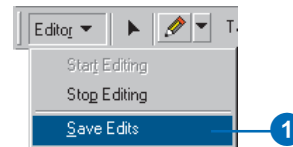

The edits are saved to the geodatabase. In the next section, you'll edit some geometric network features.

Editing geometric network features

Imagine that you work for the city water department. You've been asked to update the geodatabase to show the new position of a fire hydrant that has been moved and to add another hydrant and its associated pipes and fittings. The hydrants are connected to the city water system, which is modelled using a geometric network in the geodatabase. A geometric network is another sort of topological relationship that the geodatabase can maintain among feature classes. Just as you can edit edges and nodes shared by multiple features in a topology, a geometric network allows you to edit network edge and junction features and maintain network connectivity between them.

1. Click View, point to Bookmarks, and click EditHydrant.

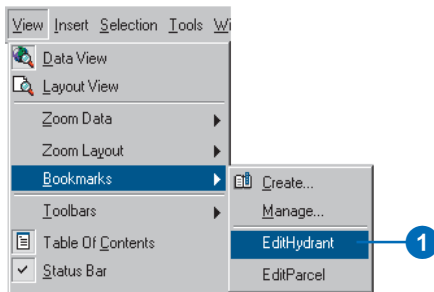

You will move the hydrant in parcel 1203 in the upper left part of the data frame.

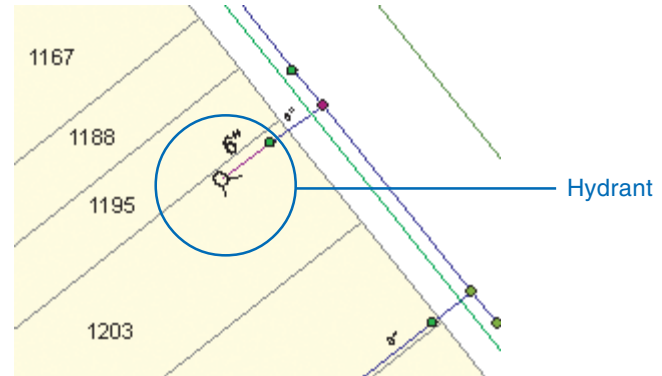

Moving a fire hydrant feature

This fire hydrant feature is a part of the geometric network. It is connected to the rest of the network by a hydrant lateral feature, a subtype of the water lateral feature class. You will see that network connectivity is maintained when the hydrant feature is moved.

First, you will change the selectable layers from all layers to Hydrants. This will make it easier to move the hydrant.

1. Click Selection and click Set Selectable Layers.

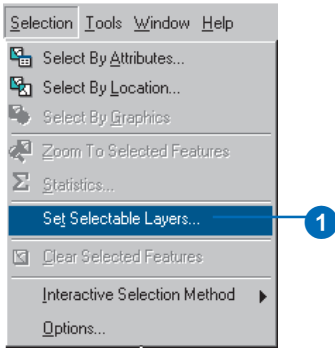

2. Click Clear All. You will change the selectable layers from all layers to only Hydrants.

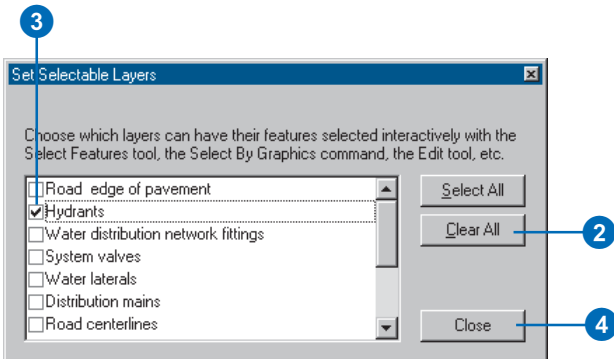

3. Check the Hydrants layer.
4. Click Close.

5. Click the Edit tool.



6. Drag a box around the fire hydrant.



The fire hydrant should now be selected, but no other features are selected.

7. Click and drag the selected hydrant to the south, toward the middle of the parcel, then drop the hydrant into its new position.



When the hydrant was moved, the lateral stretched to maintain its connectivity with both the hydrant and the valve. This is an example of how ArcGIS maintains network topology during editing.

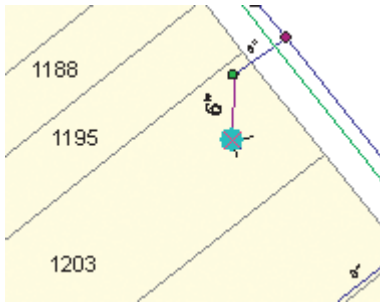

Also notice that the annotation for the lateral moved to fit the new location of the lateral. The annotation feature is linked to the lateral feature by a geodatabase relationship class.

Creating a new hydrant lateral

Now you will add a new hydrant lateral off a distribution main in the water network. This task will involve a combination of network editing, connectivity rules, attribute rules, and feature-linked annotation.

1. Click Selection and click Clear Selected Features to deselect the hydrant you just moved.

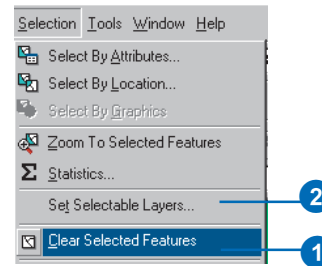

2. Click Selection and click Set Selectable Layers.
3. Uncheck Hydrants; then check Distribution mains, Water laterals, and Water distribution network fittings; and close the dialog box.

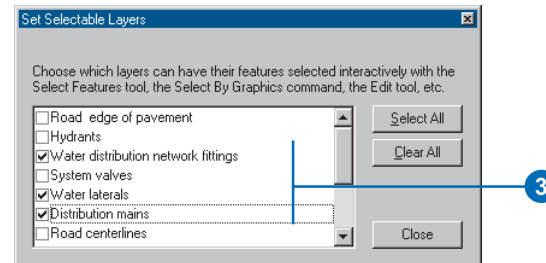

- Click the Task dropdown arrow and click Create New Feature.

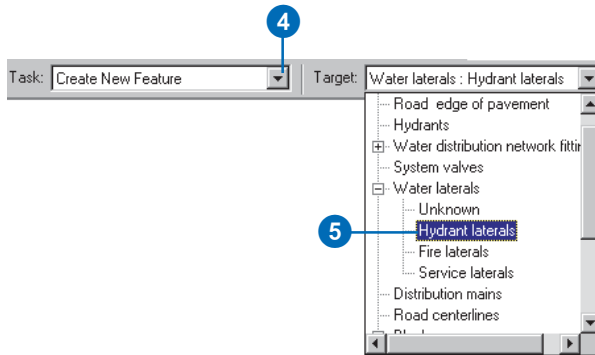

- Click the Target dropdown arrow. You will see a list of the layers in this database. The Water laterals layer has a plus sign next to it. The plus sign indicates that this layer has subtypes. Click the plus sign and click Hydrant laterals.

The new feature will be created in the Water laterals feature class and will be assigned the Hydrant Lateral subtype.

To establish network connectivity when you add your new hydrant lateral, you must snap it precisely to the distribution main.

- Click Editor and click Snapping.

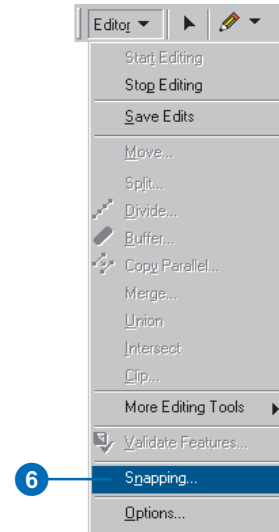

The Snapping Environment window appears. When you add the hydrant lateral, you want it to connect to a distribution main.

7. Check the Edge check box next to Distribution mains and close the Snapping Environment window.

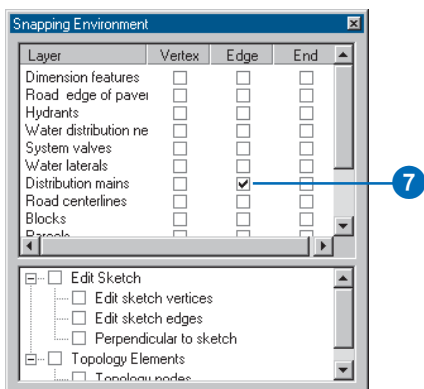

8. Click the Sketch tool.

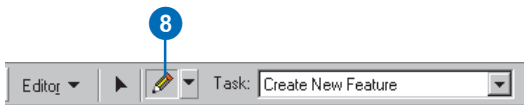

9. Move the pointer over one of the distribution mains. The pointer snaps to the edge of the distribution main.



10. With the pointer snapped to the main, click once to start the new hydrant lateral.



You have just started an *edit sketch*. You create an edit sketch of the geometry when you use the editor tools to create a new feature. After you finish the sketch, the new geometry becomes a feature. You can choose to save or discard your edits when you stop editing.

You will constrain the hydrant lateral to be perpendicular to the distribution main.

11. Move the pointer over the distribution main just north of where you attached the lateral, right-click, and click Perpendicular.

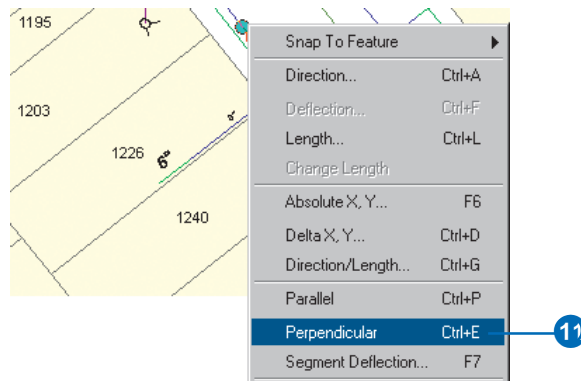

As you move the pointer, you can see that your sketch of the hydrant lateral is constrained to be perpendicular to the distribution main.

Many of the editing tools and commands have keyboard shortcuts associated with them to make editing quicker. You can see the keyboard shortcuts next to the command names in the Edit context menu and on some of the tool windows.

You will now make the lateral 65 feet long.

12. Drag the sketch line to the southwest, then press Ctrl+L. Type “65” and press Enter.

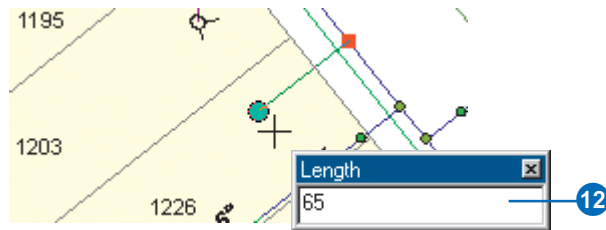

A new vertex is added to the lateral, perpendicular to the distribution main and 65 feet away.

13. Right-click and click Finish Sketch to finish the edit sketch and create the new hydrant lateral.

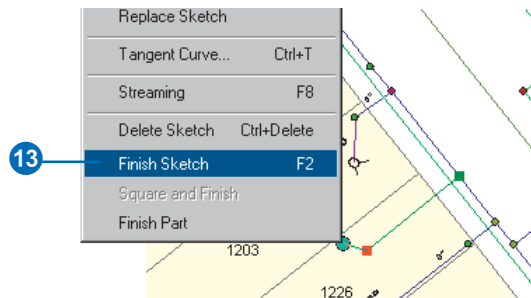

When the new hydrant lateral is created, a number of things happen.

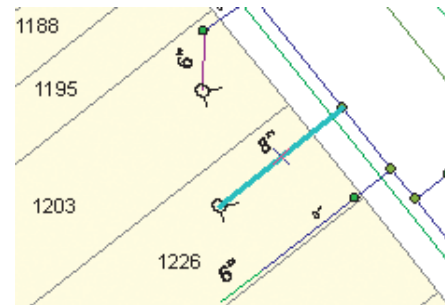

First, a junction between the distribution main and the hydrant lateral is created, and they are topologically connected in the network. The network was created with a connectivity rule between these feature types that specifies a default junction, so the new junction is the default junction—in this case, a tap feature.

Next, a junction is also added to the other end of the new hydrant lateral. Another connectivity rule exists between water laterals and hydrants. For this rule hydrants were the default junction, so the new junction feature at the southwest end of the lateral is a hydrant.

Also, when the new hydrant lateral was added, its annotation was also added. A relationship class in the geodatabase links laterals to the LateralDiam annotation feature class. The annotation feature class was created with an advanced labeling expression that labels features longer than 200 feet with their diameter and material type. Since this lateral is less than 200 feet in length and the default value for diameter is 8 inches, the annotation text is 8".

Modifying the hydrant lateral

You'll now modify the hydrant lateral to explore some more geometric network and geodatabase behaviors.

1. Click the Edit tool.



2. Click the lateral and drag it away from the distribution main.

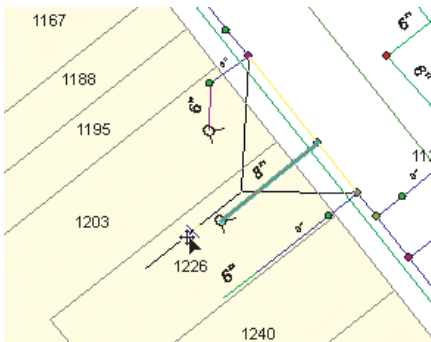

The distribution main stretches to stay connected with the lateral. The distribution main feature is a complex edge feature—it is split in the logical network by the addition of the lateral, but it remains a single feature in the geometric network.

3. Click the Undo button to undo the move.

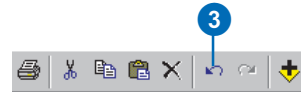

Now you will change the value for the diameter of the lateral.

4. Click the Attributes button.



The new hydrant lateral's attributes are displayed. Some of the fields already have default values that were defined in the geodatabase for this subtype of Water laterals, while other fields have null values.

5. Click the DIAMETER value.
6. Click the dropdown arrow and click 6".

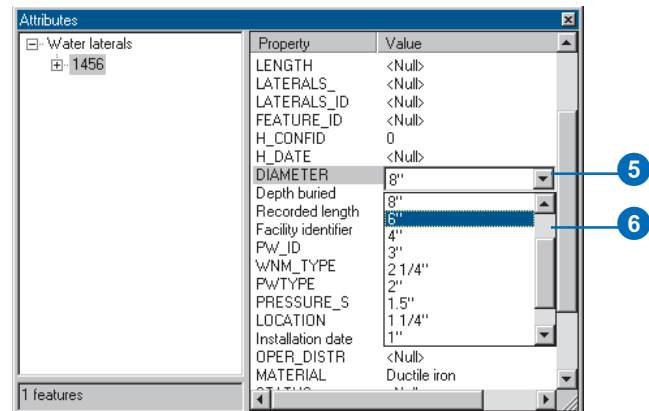

This geodatabase has a coded value domain of valid pipe diameters. The diameter field for hydrant laterals references this diameter value domain. Several different feature classes or subtypes can reference the same coded value domain.

Since the annotation for laterals is derived in part from the value of the DIAMETER field, when you clicked the new value for the diameter, the annotation was automatically updated to reflect the change.



7. Close the Attributes dialog box.

Creating a new dimension feature

The water department wants the geodatabase to show how far the hydrant you added is from the one you moved. You will create a new dimension feature to display this distance. You will create this new dimension feature using the Dimensions feature class in your geodatabase.

1. Click Editor, point to More Editing Tools, and click Dimension.

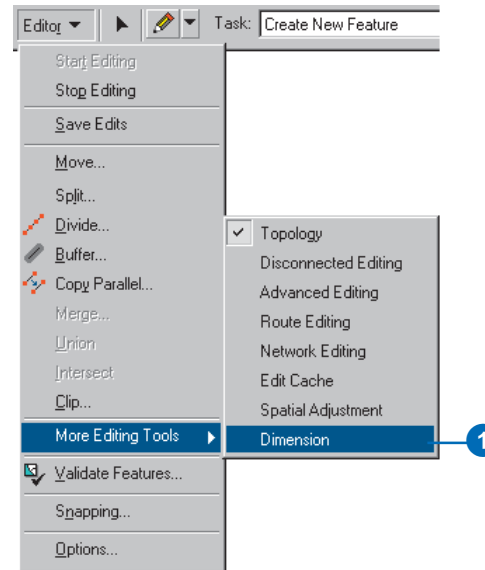

The Dimensioning toolbar lets you choose dimensioning construction methods and styles for your new dimension features.

2. Click the Target layer dropdown arrow on the Editor toolbar and click Dimension features.

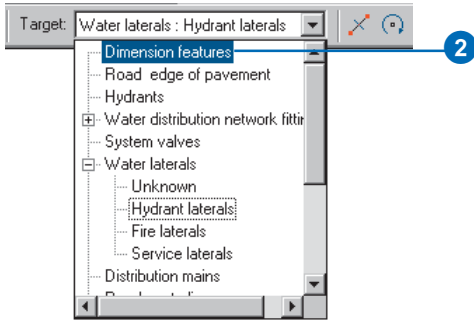

The Dimensioning toolbar becomes active.



You will use the Aligned construction method to construct an aligned dimension feature. This is the default construction method, though there are several others available. Since you are dimensioning features in your water network, you will use the Water dimensions dimension style.

3. Click the Style dropdown arrow; a list of the dimension styles in the Dimensions feature class is listed. Click the Water dimensions style.

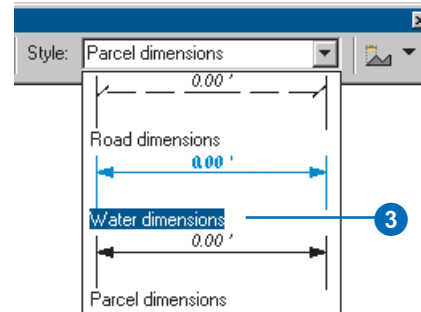

4. Click the Editor menu and click Snapping.

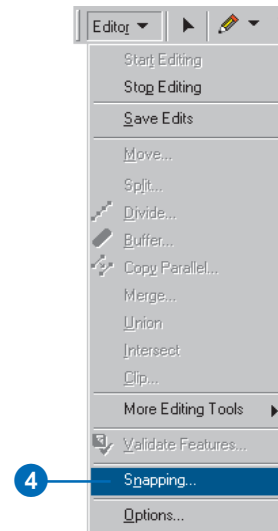

The snapping environment window appears. Since you are creating a dimension feature to display the length between two hydrants, you need to set your snapping to the vertices of hydrants.

5. Check Vertex next to Hydrants.

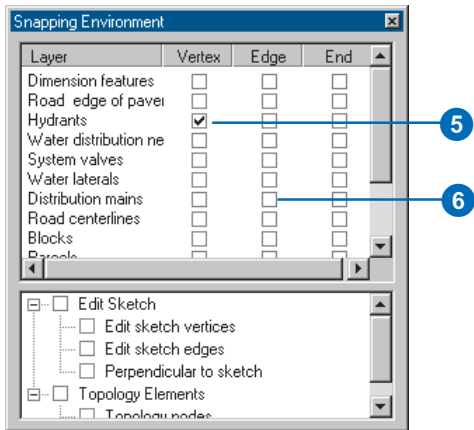

6. Uncheck Edge next to Distribution mains, then close the Snapping Environment window.
7. Click the Sketch tool.

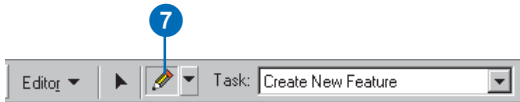

8. Move the pointer over one of the hydrants. The pointer snaps to the hydrant.

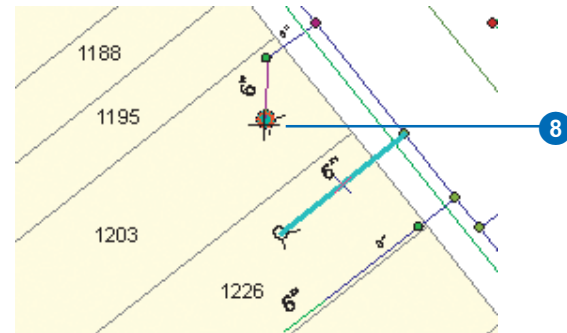

9. With the pointer snapped to the hydrant, click once to start an edit sketch.
10. Move the pointer over the other hydrant.



As you move the pointer, the edit sketch draws a preview of the first part of the dimension feature and updates its length.

11. With the pointer snapped to the second hydrant, click once.
12. Move the pointer away from the hydrant.

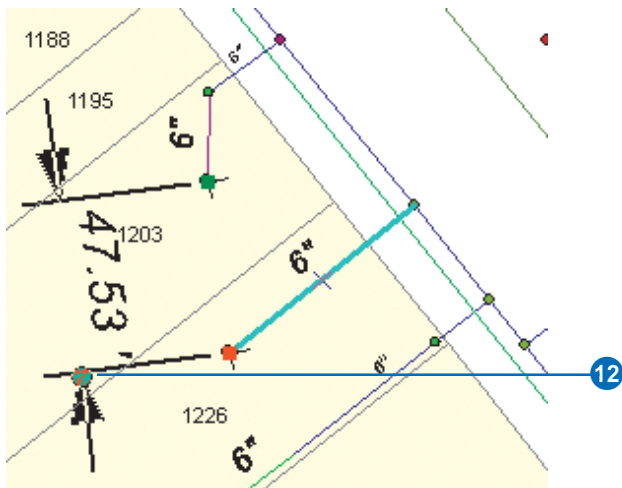

As you move the pointer, the dimension feature's height changes.

13. When you have dragged the dimension feature to the height you want, click once.

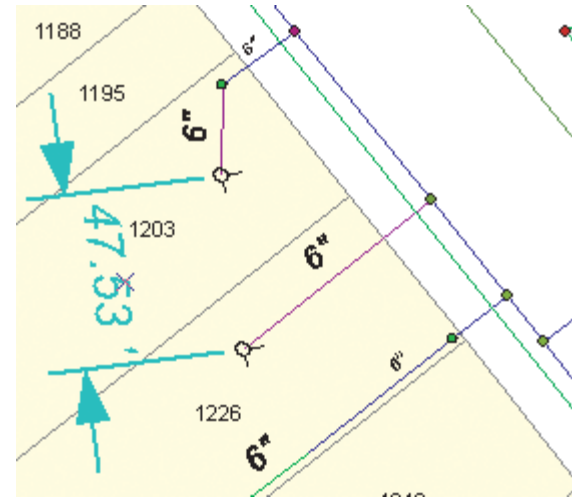

Since you are using the Aligned construction method, the sketch is automatically finished after the three points are input and your dimension feature is finished.

In this quick-start tutorial you have used ArcMap to take advantage of advanced geodatabase capabilities, including topology, geometric networks, relationship classes, feature subtypes, attribute domains, default values, feature-linked annotation, and dimension features.

The next section of this workbook contains exercises to help you learn how to use ArcMap to edit features. The last section of the book contains exercises to help you learn how to construct a geodatabase with the advanced capabilities you've worked with in this quick-start tutorial.

Editing GIS features

3

IN THIS CHAPTER

- **Exercise 1: Creating polygon features**
- **Exercise 2: Creating line features**
- **Exercise 3: Using a digitizing tablet**
- **Exercise 4: Editing features**
- **Exercise 5: Editing adjacent features with a map topology**
- **Exercise 6: Importing CAD features**
- **Exercise 7: Using geodatabase topology to clean up your data**
- **Exercise 8: Using the Spatial Adjustment tool**
- **Exercise 9: Using the Attribute Transfer tool**

ArcMap has the tools you need to create and edit your spatial data. With ArcMap you can create and edit features in shapefiles or a geodatabase. ArcView licensed seats of ArcMap allow you to create a temporary Map Topology, so you can simultaneously edit features that share geometry across multiple feature classes. With ArcEditor or ArcInfo licensed seats of ArcMap, you also have access to advanced editing tools, geometric network editing, and geodatabase topology editing and management.

The easiest way to learn how to edit in ArcMap is to complete the exercises in this tutorial. Most of these tutorials can be completed with ArcView seats of ArcMap—the exceptions are the geodatabase topology exercises.

Exercises 1 and 2 introduce the edit sketch, sketch tools, and edit tasks and show you how to use them to create new features quickly and easily.

Exercise 3 walks you through the process of converting features on a paper map directly into your database using a digitizing tablet.

Exercise 4 teaches you how to move, rotate, scale, extend, trim, and modify the vertices of existing features.

Exercise 5 shows you how to create and maintain the shared boundaries between features and layers with a Map Topology.

Exercise 6 demonstrates how you can integrate layers from computer-aided design (CAD) drawings into your database.

Exercise 7 shows you how to clean up existing data and create new features that share boundaries between features and layers with a geodatabase topology.

Exercise 8 shows you how to use the Spatial Adjustment tool to transform, rubbersheet, and edgematch your data.

Exercise 9 teaches you how to use the Attribute Transfer tool to transfer the attributes from one feature to another.

Each of these exercises takes between 15 and 20 minutes to complete. You have the option of working through the entire tutorial or completing each exercise one at a time.

Exercise 1: Creating polygon features

The editing tools in ArcMap make it very easy to create new features. You use edit tasks, the edit sketch, sketch tools, and snapping to create new features in ArcMap.

In this exercise, you will digitize a new polygon feature into a shapefile layer that outlines a land use study region. The study area polygon that you create needs to snap to an index grid layer that subdivides the entire geographic region. You will begin by starting ArcMap and loading a map document that contains the shapefile layer and a geodatabase that contains the index grid for the region.

Starting ArcMap and beginning editing

Before you can complete the tasks in this tutorial, you must start ArcMap and load the tutorial data.

1. Double-click a shortcut installed on your desktop or use the Programs list in your Start menu to start ArcMap.
2. Click the Open button on the Standard toolbar. Navigate to the CreatingNewFeatures.mxd map document in the Editor directory where you installed the tutorial data (C:\ArcGIS\ArcTutor is the default location). Click the map and click Open.

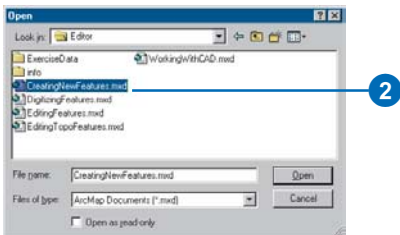

3. Click the Editor Toolbar button on the Standard toolbar to add the Editor toolbar to ArcMap.



4. Click the Editor menu and click Start Editing.
If you only have one workspace in your map, you can start editing the map layers at this point. In this exercise, two workspaces are loaded in the map, so you will need to choose the workspace you want to edit.
5. Click the Editor folder workspace to start editing the studyarea.shp shapefile. Click OK. You will edit the geodatabase in the next exercise.

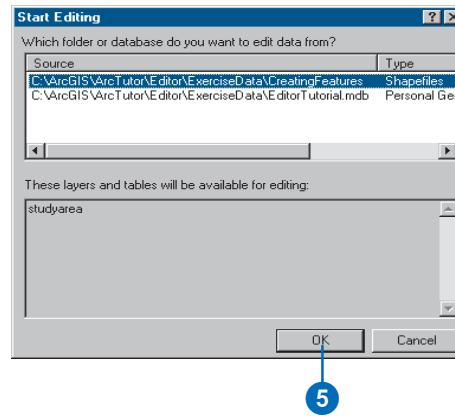

Creating a new polygon feature

This exercise focuses on creating a new study area polygon that encompasses a parcel CAD drawing. The extent of the study area is defined by the index grid lines located in an existing database. The index grid represents logical divisions within the data.

To create the new polygon, you must do heads-up digitizing against the index grid and snap the vertices of your new polygon to the vertices of the grid lines.

Setting the snapping environment

Before you start editing the study area shapefile, you need to set your snapping environment so that each point you add snaps to the vertices of features in the index grid. For more information about snapping, see ‘Using the snapping environment’ in *Editing in ArcMap*.

1. Click the Editor menu and click Snapping to display the Snapping Environment window.

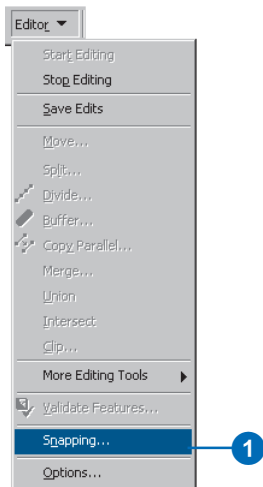

2. Check the Vertex check box next to the IndexGrid layer to snap the sketch vertices to the vertices of the index grid.

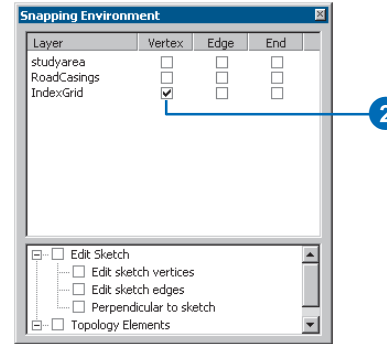

With the snapping environment set, you can create a new study area polygon. Make sure you snap each point to the thick index grid lines shown below.

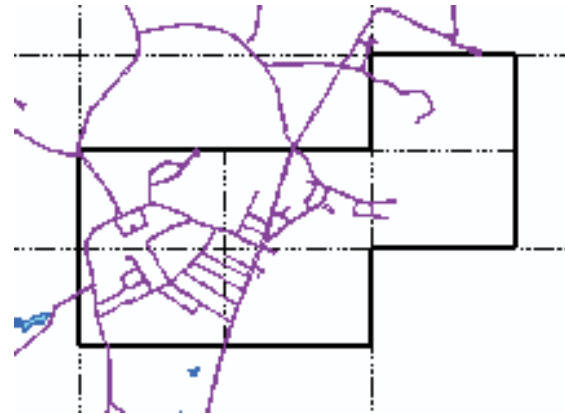

Setting the current task

Before you start digitizing a new feature, you must set the current editing task to Create New Feature.

1. Click the Task dropdown arrow and click Create New Feature.

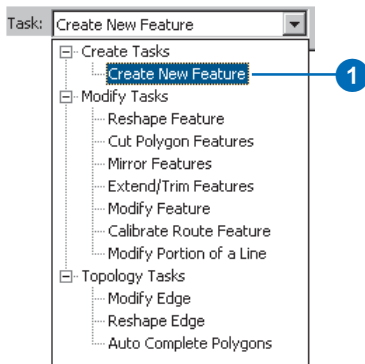

To create a new feature, you also need a target layer. The target layer determines the type of feature you will create and what layer it will be stored in. Since there is only one shapefile in the folder that you started to edit, the target layer is set to the study area shapefile by default.

Using the Sketch tool

To create a new feature using the Create New Feature task, you must first create an edit sketch. An edit sketch is a shape that you draw by digitizing vertices using the sketch construction tools located on the tool palette.

Several tools can add vertices to the sketch. You will use the Sketch tool to add the study area polygon.

1. Click the tool palette dropdown arrow and click the Sketch tool.

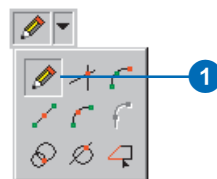

2. Click to add the first vertex of the sketch to the lower-left corner of the thick index grid lines. The vertex should snap in place.

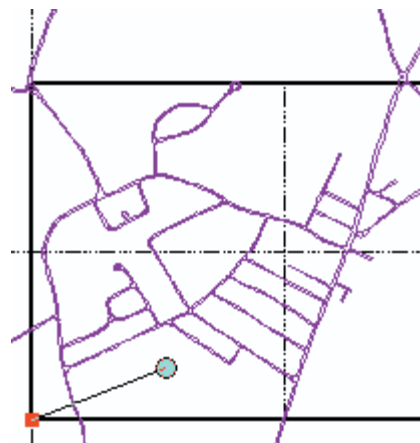

3. Click to add the remaining vertices, snapping each vertex to a corner in the index grid. Create vertices counterclockwise until you return to the point located directly above the first vertex that you placed.

Finishing the sketch

1. Press the F2 key or right-click and click Finish Sketch.

This action adds the final sketch segment and creates the new feature.

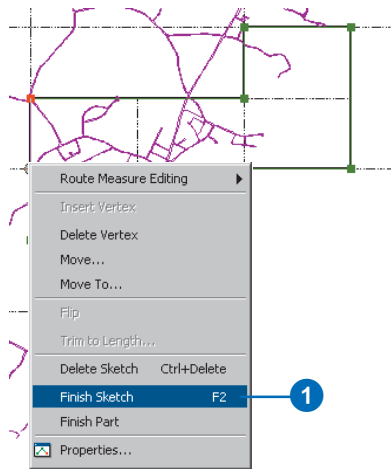

Your new study area polygon is now created. If you snapped each sketch vertex properly, the new polygon should look like the shaded polygon below.

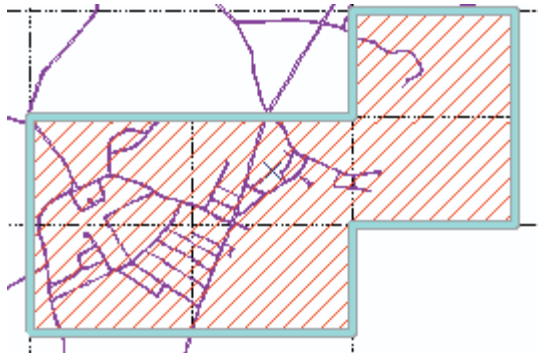

Adding attributes

The new feature you created does not contain any attribute information. Because other polygon features are present in this shapefile, distinguish your new polygon from the others by adding descriptive information about it.

You can add descriptive information for a selected feature using the Attributes dialog box.

1. Click the Attributes button on the Editor toolbar to add a description attribute to the new study area polygon.

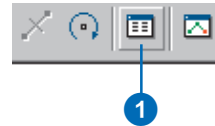

2. Click the layer field for the selected feature and type "StudyArea" as a description of the feature.

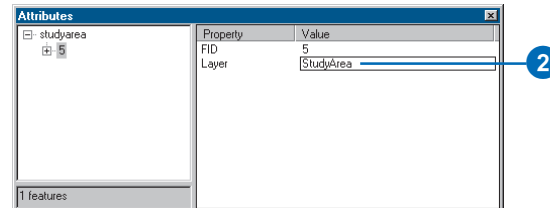

Saving your edits

After you have created the new study area polygon, you can choose to save or discard your edits by stopping the edit session.

1. Click the Editor menu and click Stop Editing.

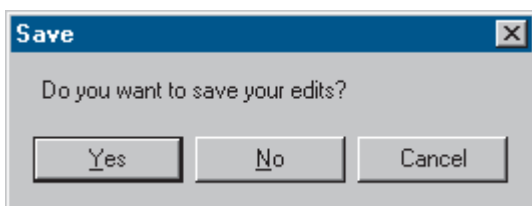

2. Click Yes to save the new study area polygon into the study area shapefile you were editing or No to discard your edits.

In this exercise you learned how to quickly and accurately create a new polygon feature. You used the Sketch tool to digitize a polygon shape while snapping each vertex to an existing vertex in another layer.

There are several other ways that you can construct new features in your GIS database. The next exercise will show you some of the more advanced methods of constructing vertices in the edit sketch.

For more detailed information about editing tasks and creating polygon features, see the chapter 'Creating new features' in *Editing in ArcMap*.

Exercise 2: Creating line features

In this exercise, you will update your database with a new road casing line.

In building the line feature, you will learn how to use some of the more advanced construction methods offered with the Sketch tool context menu.

Editing the geodatabase

Because the road feature class exists inside a different workspace than the study area shapefile, you need to start editing the database before you can create the new line.

1. Click the Editor menu and click Start Editing. Select the personal geodatabase as the workspace that you want to edit and click OK.

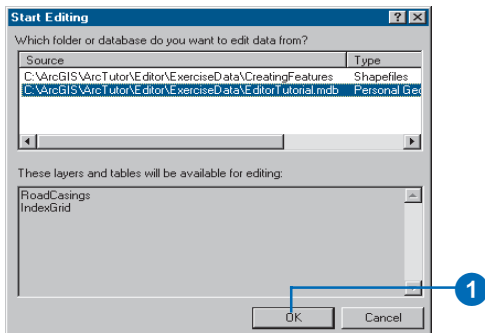

Locating the update area

Spatial bookmarks are named extents that can be saved in map documents. Creating a bookmark for areas that you visit frequently will save you time. For information on how to create and manage spatial bookmarks, see the chapter ‘ArcMap basics’ in *Using ArcMap*.

You will now zoom to a spatial bookmark created for this exercise.

1. Click the View menu, point to Bookmarks, then click Update road casings to set the current view to the edit area of this exercise.

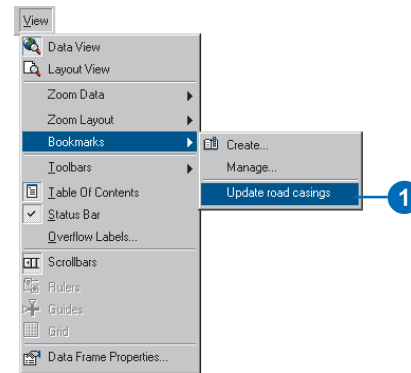

When the display refreshes, note that the top line of this road casing is missing from the layer. You must update the road casing by adding the missing line.

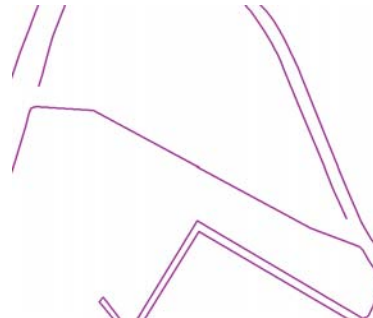

Setting the snapping environment

The endpoints of the road casing feature need to snap to adjacent casings to ensure that the new feature is connected to the existing casing features. Snapping to the end of road casing lines will help you do this.

1. Click the Editor menu and click Snapping. Check the End option for the RoadCasings layer to set snapping to the endpoint of casing features.

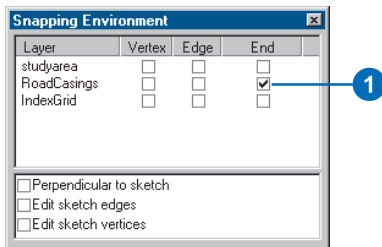

Digitizing

After setting the snapping environment, make sure that the target layer is set to the RoadCasings layer, and then you can start digitizing.

1. Click the tool palette dropdown arrow and click the Sketch tool.

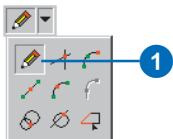

2. Move the pointer to the broken section of the road casing in the top-left corner of the canvas. Once the pointer is inside the snapping tolerance, the snapping

location (blue dot) will move away from the pointer. Click the left mouse button to add the first vertex.

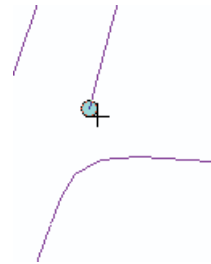

Beginning construction

With the first vertex of the new road casing properly placed, you can construct the casing line feature. Your new feature will be connected to that casing.

Setting length and angle measurements

Before creating the second vertex, you must first set the length of the line.

1. Right-click the map and click Length.

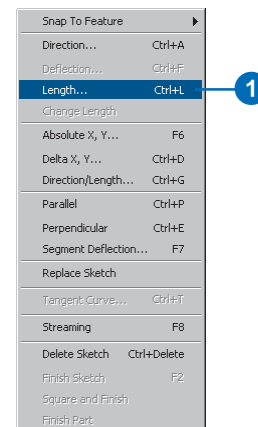

2. Type a value of 15 map units and press Enter.



If you move the pointer now, notice that you can't stretch the line further than your length measurement. This is called a *constraint*. To learn more about sketch constraints, see the chapter 'Creating new features' in *Editing in ArcMap*.

You must also set an angle constraint to create the second vertex.

3. Press Ctrl+A and type a value of "260" degrees. Press Enter.



Creating a curve tangent to the last segment

Add a curve that is tangent to the last segment you just added to the sketch. The curve will form the corner of the road casing.

1. Right-click and click Tangent curve to enter the curve information required to place the next vertex.
2. Click the first dropdown arrow and click Chord. Type "20" to set the chord length. Click the second dropdown arrow and click Delta Angle. Type "90" in the second text box for the angle measurement. Click Left to indicate that the new curve will be tangent to the left of the previous segment. Press Enter to create the curve.

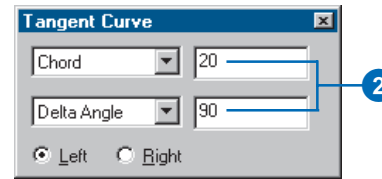

Creating a vertex relative to the last vertex

Often, construction points are calculated relative to the last point recorded. Using the Delta X, Y sketch constructor, you can add relative vertices.

1. Press Ctrl+D. Type "88" for the x-value and "-9" for the y-value. Press Enter to add the point.



Creating a vertex parallel to an existing line

You can define the angle measurement for points added to the sketch in several ways. You can set an absolute value like you did in the first step of this exercise, or you can use the angles of existing features. Quite often, road casings are constructed using the angles of road centerlines. Since we already have one road casing, we can use its angle in constructing the next segment.

1. Right-click on the lower road casing line. Click Parallel. Press Ctrl+L, type a value of “415”, then press Enter.

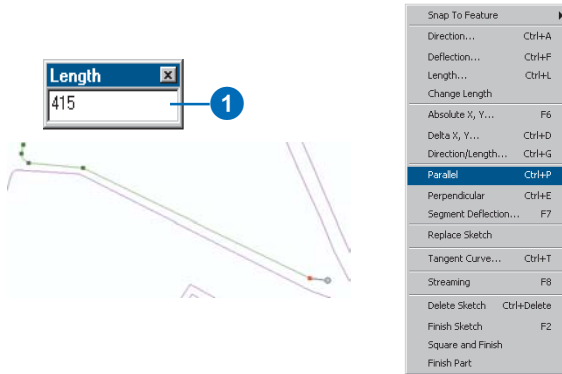

Creating a new vertex using absolute coordinates

Exact x- and y-coordinate information is often available for the construction of vertices. Add the next vertex by typing exact coordinates using the Absolute X, Y constructor.

1. Right-click on the map and click Absolute X, Y. Type “1227820.6” in the x field, press the Tab key, and type “181460.6” in the y field. Press Enter to add the point.

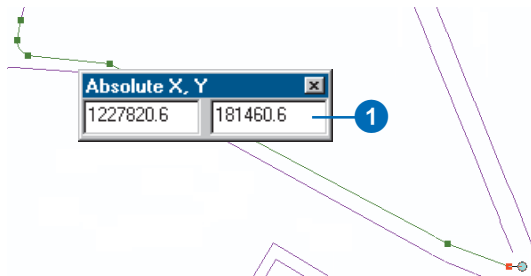

Creating a tangent curve

One final tangent curve needs to be added to the sketch before you can connect it to the existing casing and add the feature.

1. Press Ctrl+T. Type a chord length of 12 and a delta angle of 120, then press Enter to create the final curve segment.

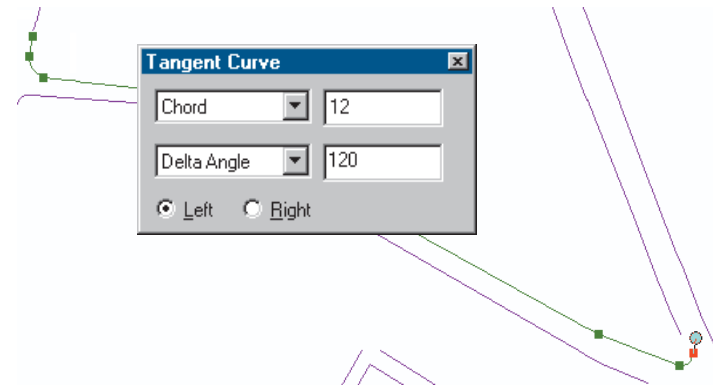

Finishing the sketch

To finish the sketch and create the feature so that it is connected to the existing casing, you need to snap the last point of the sketch to the endpoint of the existing road casing.

1. Move the pointer to the endpoint of the existing road casing until it snaps. Double-click to add the last point and create the feature.

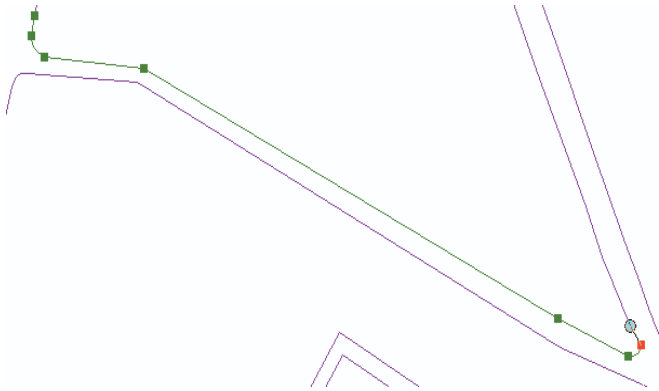

With construction now complete, you can continue to search the layer to find additional broken lines and connect them together, experimenting with these and other sketch tools and construction techniques.

The next exercise will show you how you can use the construction methods demonstrated in this exercise to capture features from a paper map directly into your GIS layers using a digitizing tablet.

Exercise 3: Using a digitizing tablet

The first step in the first exercise showed you how to heads-up digitize features by snapping to an existing vector source. However, often that source information is in paper form. ArcMap lets you trace over the features you are interested in capturing using a digitizing tablet connected to your computer. By digitizing data using a tablet, you can get features from almost any paper map into your GIS database.

Setting up your digitizing tablet

Before you can start digitizing, you must set up your tablet and prepare the map from which you want to digitize.

Before you can continue with this exercise, you must have properly installed the WinTab driver for your tablet and configured the buttons on your digitizing puck. If you installed the WinTab driver after installing ArcInfo, you will need to register the digitizer.dll to continue. For more information on digitizers, see the ‘Using a digitizer’ chapter in *Editing in ArcMap*.

Preparing the map

You will now print the paper map from which you want to digitize and attach it to your tablet.

1. Print the DigitizingFeatures.tif image located in the Editor tutorial directory—where you installed the tutorial data—and tape it to your tablet using masking tape.
2. Start ArcMap if you haven’t already done so. Open the DigitizingFeatures.mxd map document to register the paper map to your map document.

Registering your map for the first time

You must always register your paper map before you can begin digitizing from it. This involves establishing control points to register the paper map to the geographic space of your GIS data.

You can add control points as x,y coordinates stored in a comma-delimited American Standard Code for Information Interchange (ASCII) file and load those points into your map document when you are ready to digitize. However, for this exercise, you will establish these coordinates manually as you register the points to known map coordinates located on the paper map you printed out.

1. Click the Editor menu and click Start Editing. Click the Editor menu and click Options.

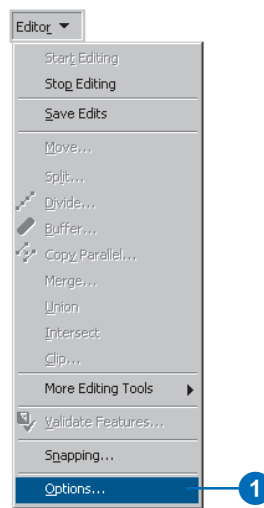

- Click the Digitizer tab. You will create and store control points here.

The control points you add will be saved with the map document.

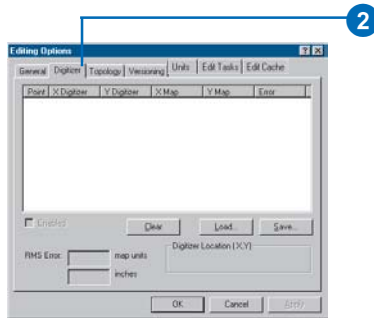

- Starting with the upper-left corner of your paper map and working clockwise, locate the point marked 1 and click on it using the digitizer puck. Then type the associated ground x,y coordinates indicated on the paper map into the dialog next to the point entered.
- Digitize and type values for the other three points, then examine the total root mean square (RMS) error calculation for all points. Error values are displayed in map and digitizer units. To maintain highly accurate data, the RMS error should be less than 0.004 digitizer units.

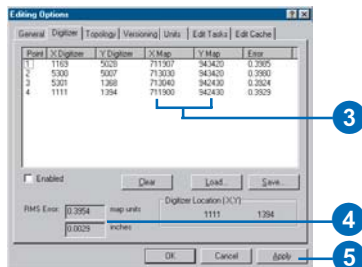

To reduce the total RMS error, you can replace points by clicking on the point you want to replace in the Editing Options menu, then clicking on the paper map to capture a new point. By reentering points with a high-error value, you can reduce the total error.

- Click Apply to accept the registration after you have reached an acceptable RMS error.

Digitizing modes

You need to enable digitizing mode once you have registered your map. Enabling digitizing mode maps the location of the puck on the tablet to a specific location on the screen.

- Click the Enabled check box on the Digitizer tab of the Editing Options dialog box to enable digitizing mode.



- Click OK.

Digitizing new features

You are now ready to begin digitizing new features. You will add new lot lines representing a new parcel subdivision into an existing shapefile of lot lines.



Setting the current task and target layer

Creating new features using a digitizer puck is identical to creating new features using the mouse. You must set the current task and target layer before you start digitizing.

1. Click the Task dropdown arrow and click Create New Feature.

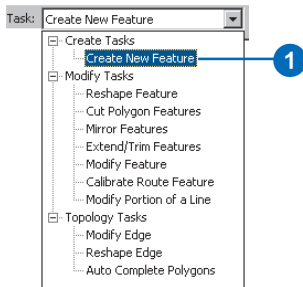

2. Click the Target layer dropdown arrow and click Lotlines to set the target layer.

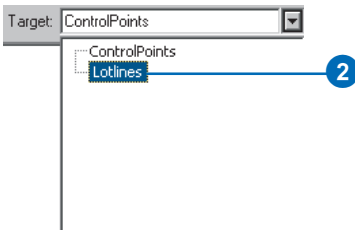

Creating new features

There are two ways to digitize features on a paper map: point mode digitizing and stream mode digitizing (streaming). You can easily toggle back and forth between point and stream mode by pressing F8.

Digitizing in point mode

Point mode is the default and most common method of digitizing paper features. To digitize features in point mode, you click to add each point or vertex. If the paper feature was drafted with considerable accuracy, you should use point mode digitizing and snapping to retain that accuracy.

1. Click the Editor menu and click Snapping. Check the Edge option for the Lotlines layer to make sure the features you digitize snap to existing edges.

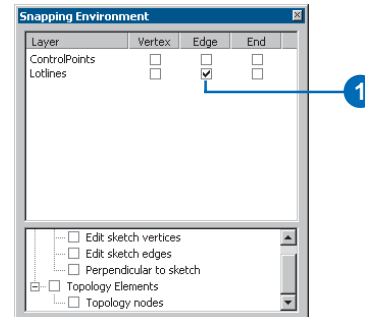

2. Trace over the frontage lot lines (lines in red) that define the road leading into the new subdivision. For straight segments, you should add a vertex where lot lines intersect. Click the Sketch tool and click on the paper map to start adding vertices.

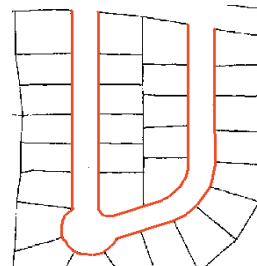

Digitizing in stream mode

When tracing line or polygon features, you may want to add vertices as you move the mouse rather than click each time you want to add a vertex. Stream mode digitizing lets you do this.

Before starting to digitize in stream mode, you need to set a stream tolerance—the interval at which the sketch adds vertices along the feature you are digitizing. The default tolerance value is 0 map units, so if you don't enter a tolerance value, you may find vertices that join or overlap each other. You will also set the group tolerance for stream mode to the same value; this will let you remove numerous points in a single undo operation.

1. Click the Editor menu and click Options. Click the General tab and type a new stream tolerance value of 45 map units; make sure that the group tolerance is set to 45 as well. Click OK when you are finished setting the tolerance values.

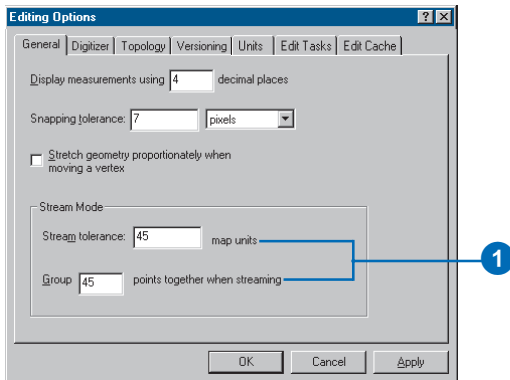

2. Snap the first point to the exterior of the new lot lines (upper-left corner), then press F8 to start digitizing in stream mode. Trace along the boundary of the lots (lines in red) until you reach the last lot (upper-right). Notice that vertices are added at consistent intervals—45 map units apart. Press F8 to stop digitizing in stream mode, snap the last vertex to the existing lot line, and double-click to finish the sketch.

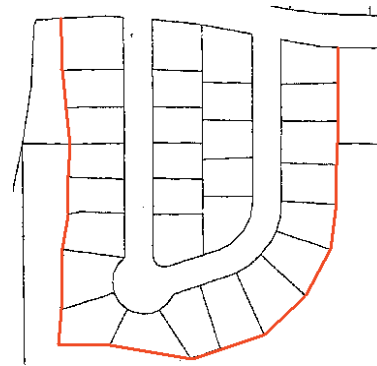

3. With the exterior lot lines digitized, proceed to digitize each remaining paper line feature required to define the lots.

Once you are finished digitizing, you should disable the digitizer puck.

4. Click the Editor menu and click Options. Click the Digitizer tab and uncheck Enabled to disable the digitizer. Click OK.

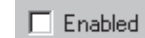

Finishing your digitizing session

Once you have finished tracing lot lines and have disabled the digitizer puck, you can stop editing and complete the exercise by saving your edits.

1. Click the Editor menu and click Stop Editing.

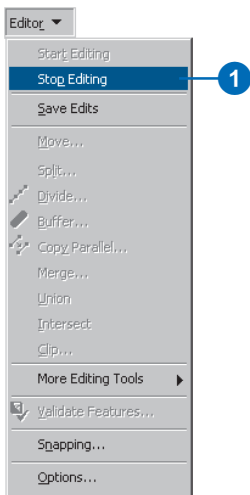

2. Click Yes to save your edits.

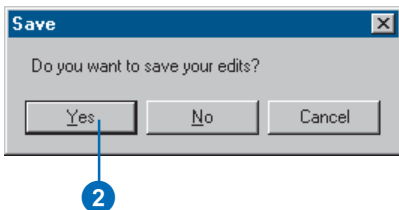

In this exercise you learned how to create new features and append your GIS database by digitizing shapes directly from a digitizing tablet. The next exercise will show you how to copy shapes from existing vector sources—CAD drawing layers—and paste them into your GIS database.

To learn more about digitizing, see the chapter 'Using a digitizer' in *Editing in ArcMap*. If you need to find out if ArcMap supports your digitizing tablet, please consult the ESRI Web site at www.esri.com for the most recent information.

Exercise 4: Editing features

In the first three exercises, you learned how to create new features in ArcMap. In this exercise, you'll learn how to copy and paste, move, rotate, scale, and extend existing features.

Opening the exercise document and starting editing

1. Start ArcMap.
2. Click the Open button on the Standard toolbar. Navigate to the EditingFeatures.mxd map document located in the Editor directory where you installed the tutorial data (C:\ArcGIS\ArcTutor is the default location).



3. Click the Editor menu and click Start Editing.

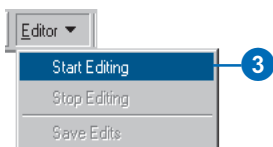

Copying and pasting features

When creating vector features of the same type as existing ones, it is more efficient to copy their shapes than to digitize over the top of them. You can copy the shapes of any vector feature that you can select in ArcMap. In this step, you will select buildings from a CAD drawing and paste them into a geodatabase layer of buildings.

1. Click the Edit tool on the Editor toolbar and drag a box around all of the new building features to select them.



All selected CAD features should be highlighted as shown below.



- Click the Copy button on the Standard toolbar to copy the selected features to the clipboard.



- Set the Buildings layer as the target layer so that you can paste the copied features into it.

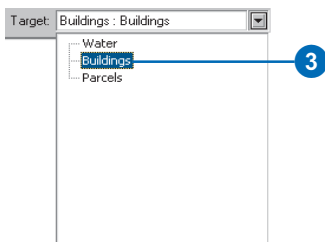

- Click Paste to copy the selected building features into the target layer. The progress bar will update as each feature is copied into the target layer.

It is important to note that only the shapes are copied from the CAD file into the geodatabase. If you need to paste the attributes as well, you must use the object loader. Exercise 6 of this tutorial shows you how to do this.



Rotating features

Now that you've copied the building features into the Buildings layer of your geodatabase, you need to orient the features to fit the parcel subdivision into which you'll move them.

- To avoid selecting features from the CAD layer—called New Buildings—uncheck it in the table of contents to hide its features.

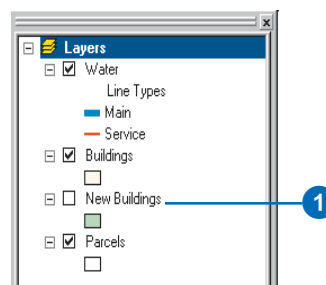

- Click the Rotate tool on the Editor toolbar.

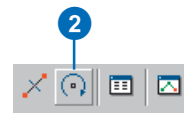

- Press the A key, type "180", and press Enter to rotate the selected building features 180 degrees.

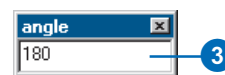

The selected features are now oriented 180 degrees from their previous location.



Moving features

Now that the buildings are oriented properly, you are ready to move and scale them so that they fit inside the subdivision located near the bottom center of the map.

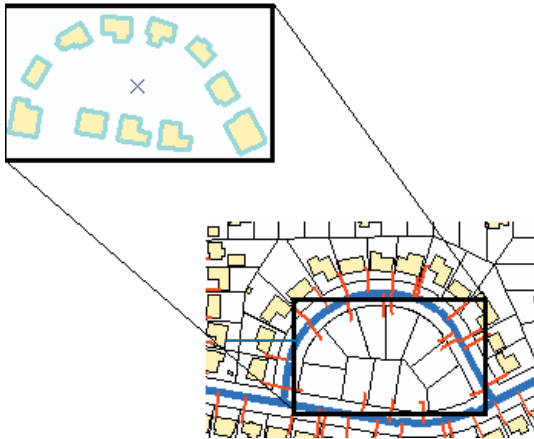

You can ensure the proper relocation of the building features by snapping the lower-left selected building feature to the endpoint of the lower-left water service line, shown in red.

1. With the buildings selected, click the Editor menu and click Snapping.

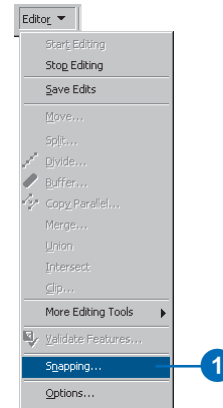

2. Check the End option for the Water layer and the Vertex option for the Buildings layer so that you can snap the corner of a building feature to the endpoint of a waterline.

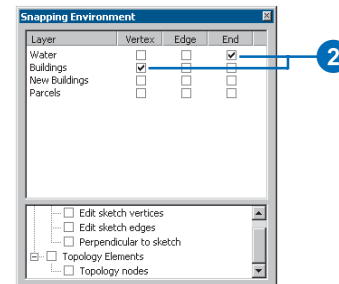

3. Click the Edit tool so that you can move the selection anchor for selected features.



The selection anchor is a small x located at the center of selected features. It is the point on the feature or group of features that will be snapped when you move them.

4. Hold the Ctrl key down and move the pointer over the selection anchor. When the pointer icon changes, click and drag the selection anchor until it snaps to the corner of the lower-left building.



5. Drag the selected buildings until they snap to the endpoint of the waterline.



Notice that some of the buildings are too large to fit inside the parcels. You must scale these features to make them fit.

Scaling features

When data is created using a coordinate system different from that of your database, you may need to adjust the projection and scale of the data to fit the projection and scale of your database. Often, simply moving, rotating, and scaling those features are sufficient.

Because scaling is not a common operation, the Scale tool is not located on the Editor toolbar. You must, therefore, add it to the toolbar before you can use it.

1. Click the Tools menu and click Customize.

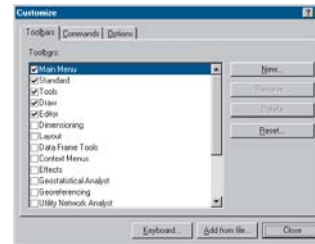

2. Click the Commands tab and click Editor in the Categories list. The Editor category contains all editing tools, regardless of their location.

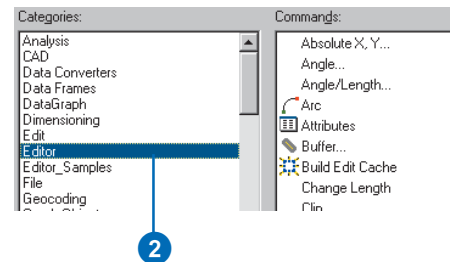

3. Scroll down the list of commands on the right until you find the Scale tool. Drag and drop the tool next to the Rotate tool on the Editor toolbar. Click Close on the Customize dialog box.



4. Before scaling the selected features, you may want to zoom in so that your scaling is more accurate. Click the Selection menu and click Zoom To Selected Features.

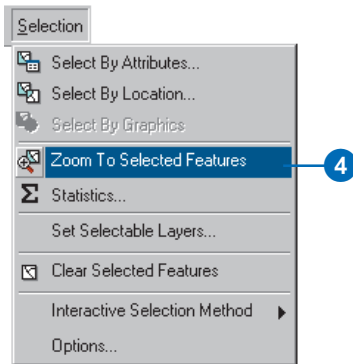

5. Click the Scale tool and drag the selected building features to scale them. Shrink the features until they fit inside the parcel subdivisions. Use the waterlines as a guide. Scale features until the lower-right building matches the endpoint of the waterline.

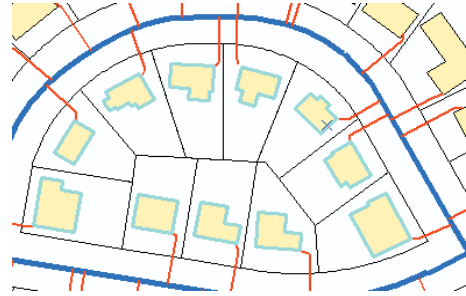

Extending and trimming waterlines using the Extend/Trim Features task

Now that you have scaled the building features to fit inside the parcel subdivision, you need to extend the waterlines so that they snap to the side of each building. You can extend and trim waterlines using the Extend/Trim Features task.

1. To get a better view of the waterline that you need to extend, you can zoom in to the Extend Water Line bookmark. Click the View menu, click Bookmarks, and click Extend Water Lines.
2. Click the Task dropdown arrow and click Extend/Trim Features to set the edit task.

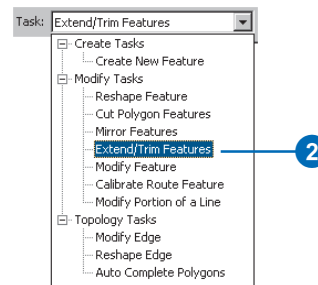

3. The Extend/Trim edit task will extend selected polyline features to the sketch you digitize. Click the Edit tool and click the waterline feature that you need to extend.
4. Click the Sketch tool and snap the first sketch point to the upper-right corner of the building feature you want to extend to.

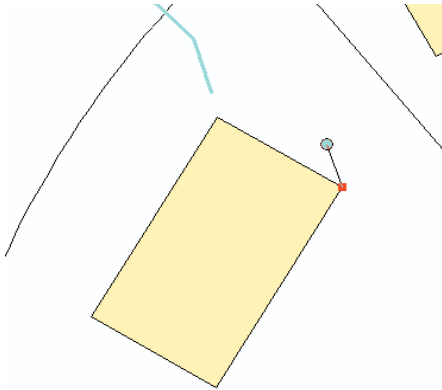

5. Move the pointer until it snaps to the upper-left building corner and double-click to finish the sketch. The waterline will then extend until it intersects the line that you have digitized. Since the line is identical to the side of the building, the end of the waterline should snap to the building.

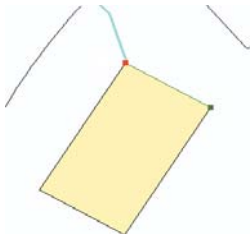

You can also use the Extend/Trim Features task to cut a waterline feature if it extends too far into the building.

6. To get a better view of the waterlines, you must zoom to the bookmarked extent called Trim Water Line, which was created for you. Click the View menu, point to Bookmarks, and click Trim Water Line.

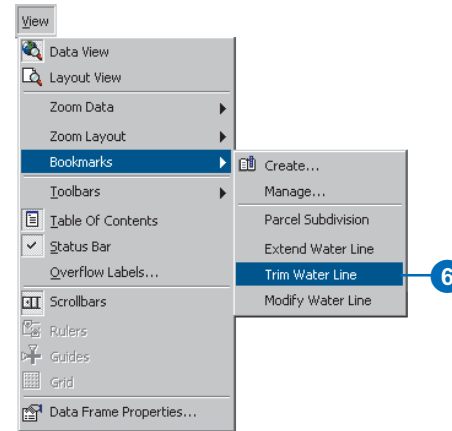

7. Click the Edit tool and click to select the waterline that extends into the building and needs to be trimmed.

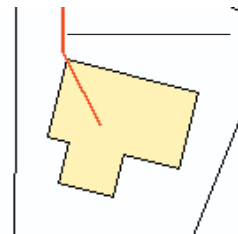

8. If you changed the current task, make sure that you change it back to Extend/Trim Features, then click the Sketch tool to start digitizing.

9. Snap the first sketch point to the lower-left corner of the building feature.

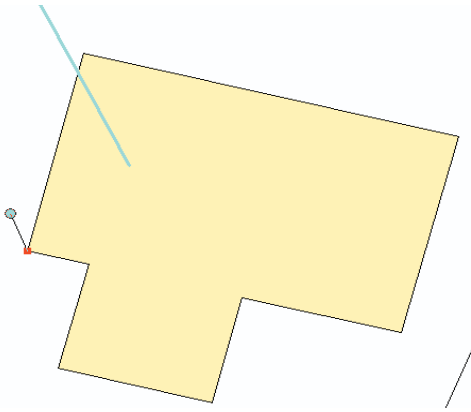

10. Move the pointer to the upper-left corner of the building. Double-click to snap the last point of the sketch to the building corner and trim the waterline feature.

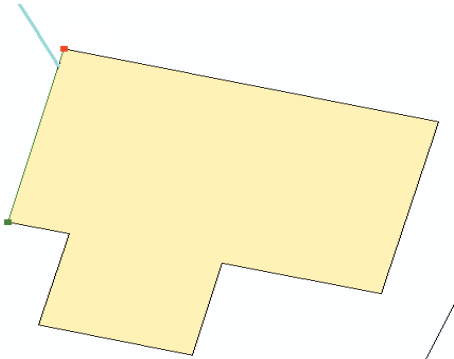

Extending and trimming waterlines using the Modify Features task

The Extend/Trim Features task lets you extend and trim selected waterlines using a sketch that the features either cross or extend to. However, that is not the only method for extending or trimming waterlines. You can move, insert, or remove vertices of the waterline by making its shape the edit sketch. You can do this using the Modify Features task.

1. To get a better view of the waterlines, you need to zoom to the bookmarked extent called Modify Water Line. Click the View menu, point to Bookmarks, and click Modify Water Line.

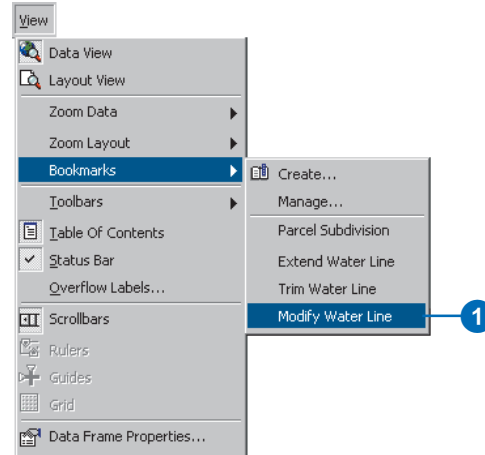

2. Click the Edit tool and click to select the waterline feature that needs to be extended.
3. Click the Task dropdown arrow and click Modify Feature to display the vertices of the waterline.

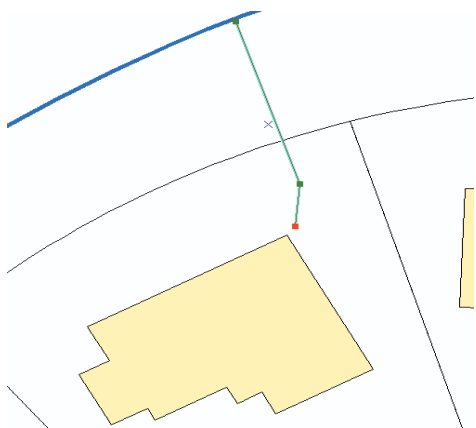

4. Click the Edit tool and move the pointer over the red vertex at the end of the waterline. Drag the vertex until it snaps to the building corner.

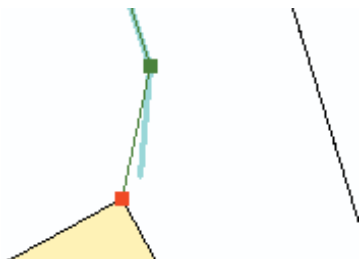

5. Move the pointer over the red vertex, right-click, then click Finish Sketch to finish modifying the waterline.

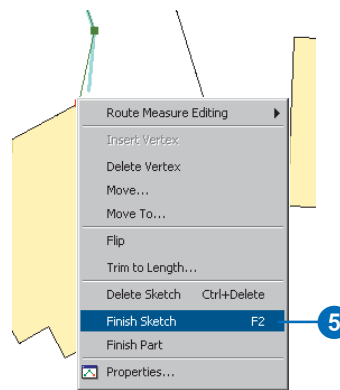

You can follow the same steps to trim line features using the Modify Features task. You can use the Trim command to reduce the length of the sketch by an exact distance as well.

With modifications to these waterlines completed, continue modifying the rest of the waterlines that don't connect to building features and experiment with other methods of modifying shapes.

For more information about editing features, see the 'Editing existing features' chapter in *Editing in ArcMap*.

Exercise 5: Editing adjacent features with a map topology

Many vector datasets contain features that share geometry. Features can share edges—line segments—or nodes—the points at the ends of segments. For example, watershed polygons might have common edges along ridgelines, and lake polygons might share their shoreline edges with land cover polygons. Three watersheds might share a single node at a mountain peak, and three river-reach features might share a node at a confluence. You can simultaneously edit shared edges and nodes with the Topology Edit tool when you create a map topology.

Opening the exercise document

In this exercise you will update multiple watershed features in two feature classes using the Topology Edit tool.

1. Start ArcMap.
2. Click the Open button on the Standard toolbar. Navigate to the MapTopology.mxd map document located in the Editor directory where you installed the tutorial data (C:\ArcGIS\ArcTutor is the default location). Click the map and click Open.

This map contains two feature classes. Hydro_region contains polygon features representing three large hydrologic regions in the southwestern United States. Note that part of the Great Basin regional watershed has been omitted from the tutorial dataset. Hydro_units contains polygon features representing smaller watersheds within these regions. You can see the features in the Hydro_units feature class because the Hydro_region features are partly transparent.



The regional data was derived by dissolving the smaller hydrologic units, so the boundaries of the features in Hydro_regions are already coincident with the boundaries of the smaller watersheds. In this exercise you will create a map topology to allow you to edit the vertices that make up a shared edge and move a node that defines the intersection of multiple features.

3. Click Editor and click Start Editing.

If the Topology toolbar is not on the map you will add it.

4. Click Editor, point to More Editing Tools, and click Topology.

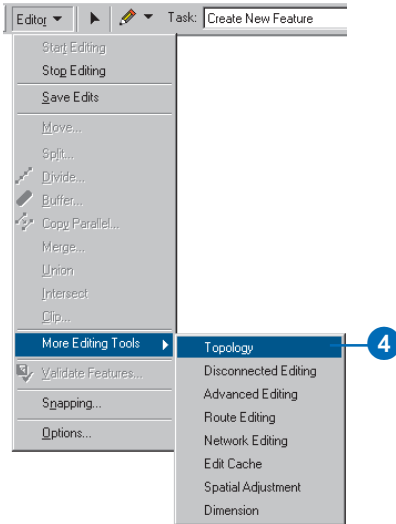

The Topology toolbar contains tools for working with topologically related features. Some features are related by a topology stored in a geodatabase. With an ArcInfo or ArcEditor license, you can use the topology editing tools on this toolbar to edit such geodatabase topologies. For more information on editing geodatabase topology, see the ‘Editing a geodatabase topology’ exercise and the ‘Editing topology’ chapter of *Editing in ArcMap*.

You may still need to edit features that share geometry when you are working with shapefiles or features in a geodatabase that do not have a topology defined for

them. You can use the tools on this toolbar to create a temporary topological relationship between coincident parts of features—a map topology—and edit the shared parts of features. ArcView licensed seats of ArcMap can edit map topologies but not geodatabase topologies. ArcEditor and ArcInfo licensed seats of ArcMap can edit both types of topology.

Creating a map topology for an area

Before you create the map topology you’ll zoom in to the area that you want to edit. Zooming in to an area reduces the number of features that the map topology analyzes when building the topology cache.

1. Click View, point to Bookmarks, and click 3 Region Divide.

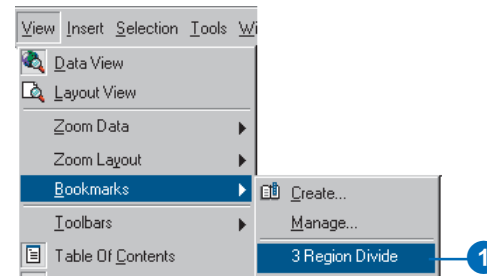

The map zooms to the bookmarked area. Now you can see labels for the smaller watersheds.

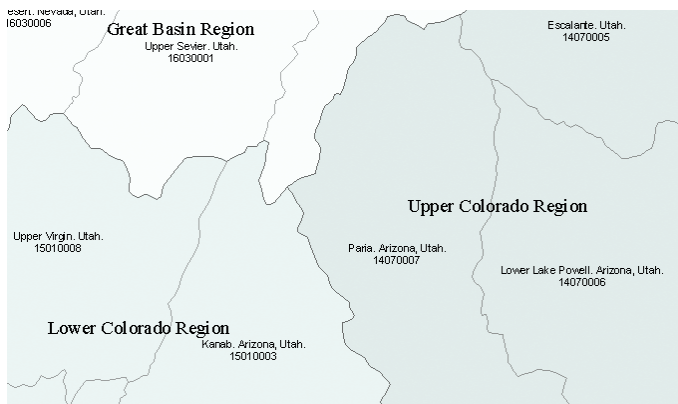

2. Click the Map Topology button.



The Map topology dialog box appears. You can select the feature classes that will participate in the topology and choose a cluster tolerance. The cluster tolerance defines how close together parts of features must be before they are considered to be coincident.

3. Click Select All.

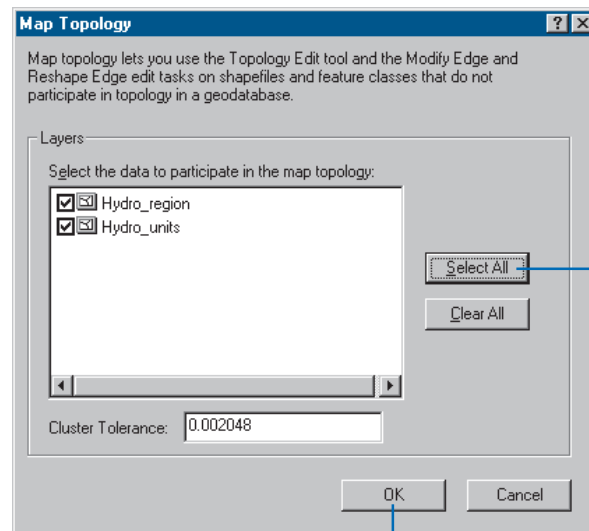

You want all of the features on the map from both feature classes to participate in the map topology.

The default cluster tolerance is the minimum possible cluster tolerance and is given in coordinate system units. In this case the dataset is in the Universal Transverse Mercator coordinate system, and the units are meters. You will accept the default cluster tolerance.

4. Click OK.

Now you will start editing the map topology using the Topology Edit tool.

5. Click the Topology Edit tool.



6. Click the edge that is shared by the East Fork Sevier. Utah, polygon (#16030002) and Kanab. Arizona, Utah, polygon (#15010003).

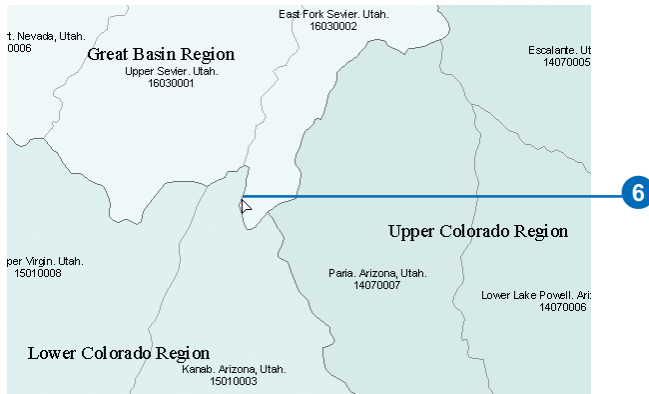

The edge is selected and changes color. If you set ArcMap to show unselected topology nodes while doing the quick-start tutorial then open circles will also appear around the intersections of the lines that make up the polygon edges. These are unselected nodes in the map topology.

This edge is also shared by the larger regional polygons. To check this you'll use the Show Shared Features tool.

7. Click the Show Shared Features button.

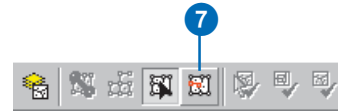

The Shared Features dialog box appears.

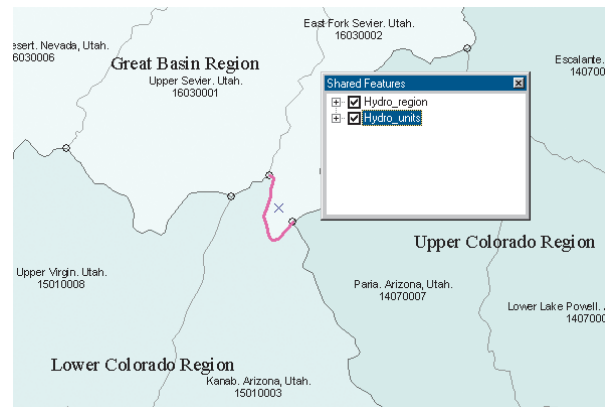

You can use this dialog box to investigate which features share a given topology edge or node. You can also use this dialog box to control whether or not edits that you make to a given topology element will be shared by certain features.

The names of both feature classes in the map topology, `Hydro_regions` and `Hydro_units`, are listed with check marks in this dialog box. The checks mean that the selected topology element is shared by features in these feature classes. Next, you'll see which features share this edge.

- Double-click Hydro_units.

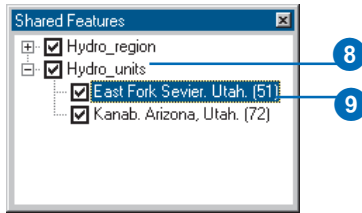

The plus sign changes to a minus, and two more branches expand below Hydro_units. Each of these represents a hydrologic unit feature that shares this edge.

- Click East Fork Sevier, Utah (51).

Feature number 51 in the Hydro_units feature class, the East Fork Sevier hydrologic unit, flashes on the map.

- Double-click Hydro_region and click Great Basin Region (1).

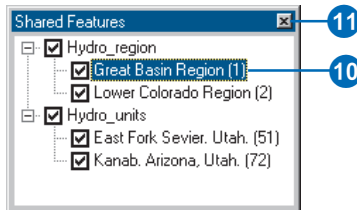

Feature number 1 in the Hydro_region feature class, the Great Basin region, flashes on the map.

- Close the Shared Features dialog box.

Editing a shared edge in a map topology

Now that you've seen that the features you need to update share this edge, you'll update the boundary of the watersheds to better fit the terrain.

- Check Hillshaded_terrain.sid to turn on the image in the ArcMap table of contents.

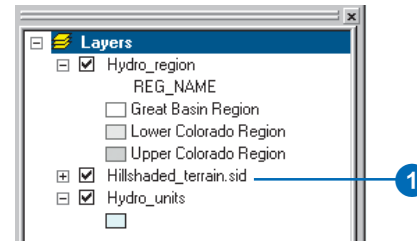

This is a small area of hillshaded terrain extracted from the National Elevation Dataset Shaded Relief Image Service, published by the U.S. Geological Survey. You can add the original image to ArcMap from the Geography NetworkSM.

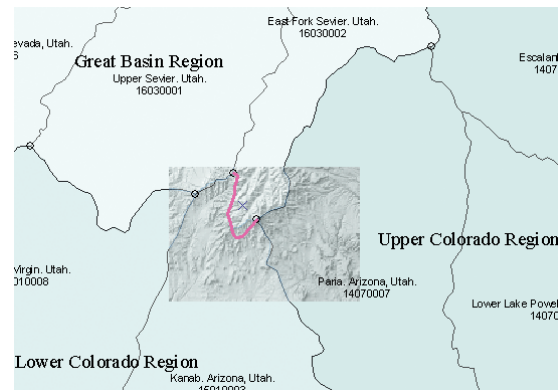

You will use this image, and the guidelines that have been added to it, to update your watershed data.

2. Press and hold the Z key.

The pointer becomes the Zoom In tool.

3. While pressing the Z key, click and drag a box around the selected edge.

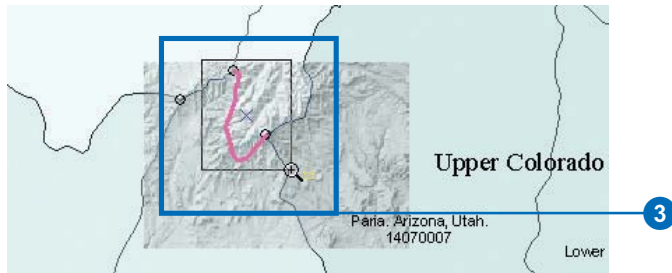

The watershed data that you have is derived from the medium resolution National Hydrography Dataset, published by the United States Geological Survey and the United States Environmental Protection Agency. This data was compiled at a scale of 1:100,000. The National Elevation Dataset hillshade is derived from 1:24,000-scale digital elevation model data. You will use the higher resolution hillshade data to improve the watershed boundaries.

4. Double-click the edge to see the vertices that define the shape of the edge.

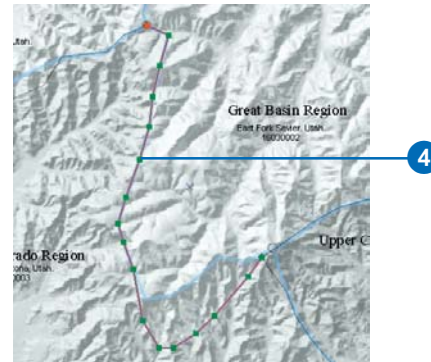

Now you can see the vertices (in green) that define the shape of this edge.

5. Move the pointer over the second vertex from the eastern end of the edge. When the pointer changes to a box with four arrows, click the vertex, drag it northwest, then drop it on the blue guideline.

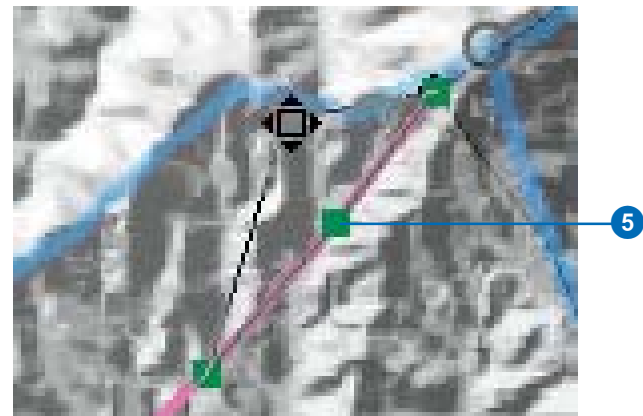

You could continue reshaping this edge vertex by vertex, but there is a faster way to update it.

6. Click and drag a box across part of the selected edge.

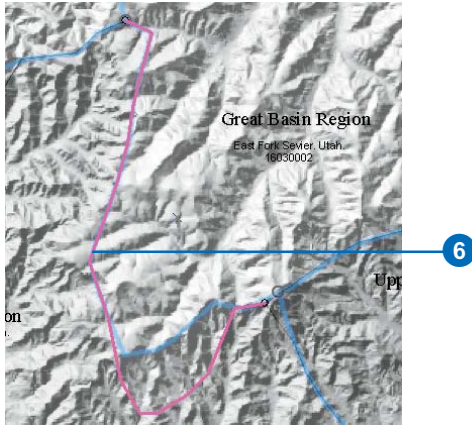

This reselects the edge and refreshes the change you made to it.

Reshape a shared edge in a map topology

Now you'll use an edit sketch to reshape the shared edge. You'll need to set the edit Task to Reshape Edge and turn on snapping to the watershed edges.

1. Click the Sketch tool on the Editor toolbar.



2. Click the Task dropdown list and click the Reshape Edge topology task.

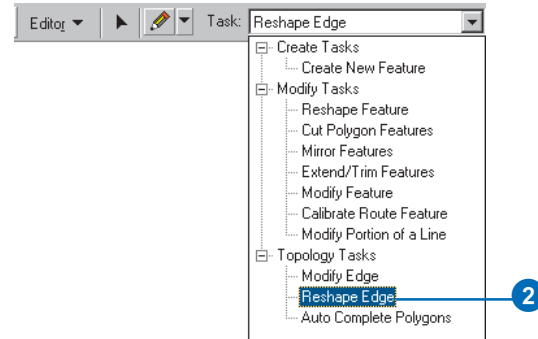

3. Click Editor and click Snapping.

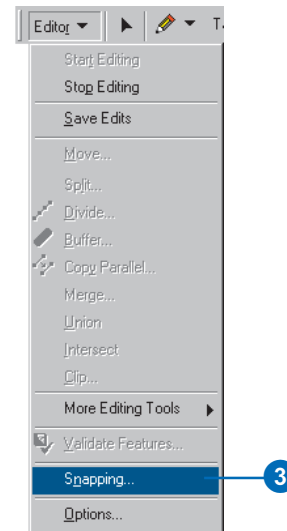

4. Check the box to snap to Edges in the Hydro_region feature class, then close the snapping environment dialog box.

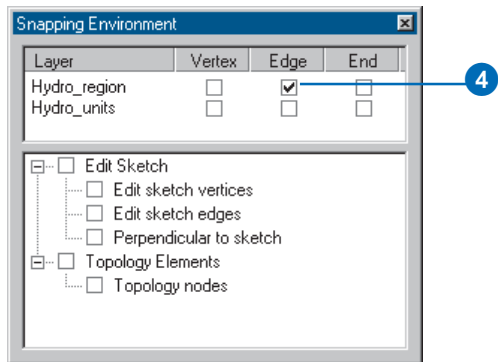

5. Move the pointer over the edge where the selected topology edge and the blue guideline begin to diverge.



The pointer should snap to the Hydro_region feature edge. A Snap tip will appear if you hold the pointer still for a moment. Snap tips tell you what you are snapping to.

6. Click the edge to begin an edit sketch.

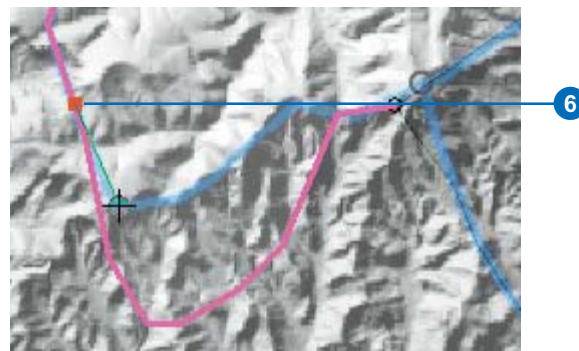

7. Continue adding vertices along the guide line.

8. Make sure that the last vertex you add to the sketch snaps to the edge near the vertex you moved.



9. Press F2 or right-click and click Finish Sketch.

The change that you made with the edit sketch is applied to the shared edge.

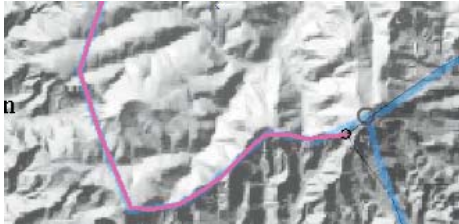

Move a shared node in a map topology

Now that you've adjusted the edge shared by the watershed boundaries, another problem with the existing data needs to be fixed. The node at the east end of the edge is the point where the Great Basin, Upper Colorado, and Lower Colorado Region watersheds come together. You'll move this shared node by a specified number of meters.

1. Click the Topology Edit tool.



2. Click once on the map, off of the edge, to deselect it.
3. Press and hold the N key.

This temporarily limits the selectable topology elements to nodes.

4. Click and drag a box around the node while holding the N key.

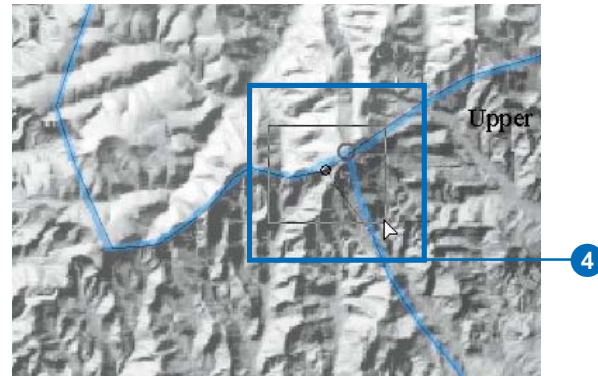

The node is selected. Now you'll move it to the correct location.

5. Right-click and click Move.

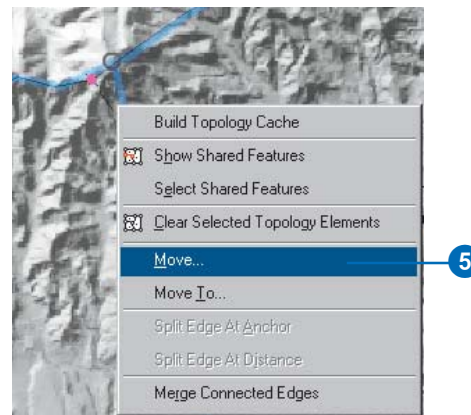

You will move this node 460 meters in the x direction (east) and 410 m in the y direction (north).

6. Type “460” and “410” in the X and Y boxes, then press Enter.



The node is moved to the new location, and all of the features that share it in the map topology are updated.



You could also have moved the node by clicking and dragging it, as you moved the vertex of the topology edge.

7. Click Editor and click Stop Editing.

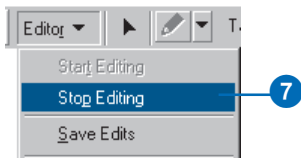

8. Click Yes to save your edits.

In this exercise you learned how to create a map topology and how to use the topology edit tool to edit multiple features that share edges and nodes. The map topology allowed you to maintain the common boundary between the features while simultaneously editing first four and then six features in two different feature classes. The Topology Edit tool and the Topology Edit tasks can also be used to edit the edges and nodes in a geodatabase topology.

Exercise 6: Importing CAD features

ArcMap lets you seamlessly integrate computer-aided design (CAD) drawings into your work. It allows you to display and query CAD datasets without first having to convert the drawing files to an ESRI format.

The ability to work with CAD drawings in ArcMap is particularly useful if your organization has existing CAD data resources that you need to use immediately in your work.

Not only can you perform basic query and analysis functions using ArcMap tools, but you can also snap directly to CAD features or entities when you update your database.

This exercise will show you how to import CAD features directly into your edit session; this will allow you to easily integrate CAD features into your work.

Opening the Exercise document

1. Start ArcMap.
2. Click the Open button on the Standard toolbar. Navigate to the WorkingWithCAD.mxd map document located in the Editor directory where you installed the tutorial data (C:\ArcGIS\ArcTutor is the default location).



3. Zoom to the area of the map identified by the red hashed polygon.

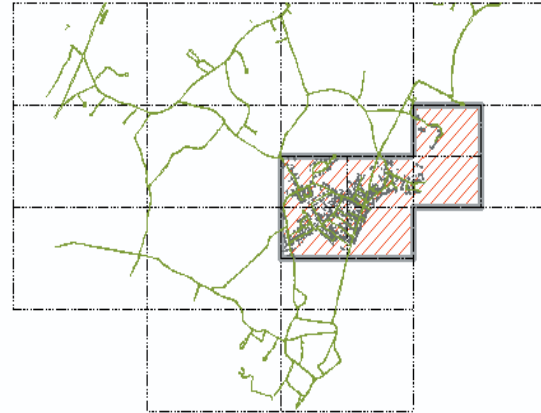

Using the Load Objects Wizard

You can import CAD entities directly from CAD feature classes using the Load Objects Wizard. However, you'll need to add the Load Objects Wizard into ArcMap first.

1. Click the Tools menu and click Customize. Click the Commands tab.

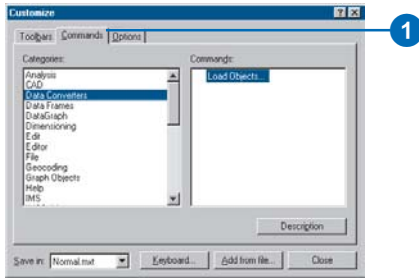

2. Click the Data Converters category from the Categories list and drag and drop the Load Objects command onto the Editor menu. Close the Customize dialog box.

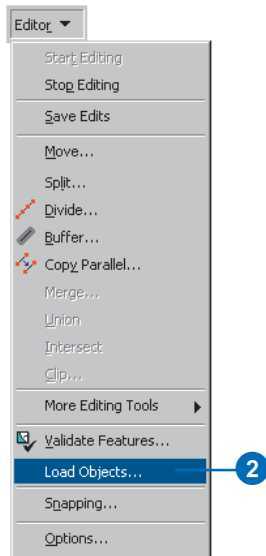

3. Select the Editor menu and click Start Editing. Set the Target layer to the LotLines layer. This is the layer into which you will load the parcel lines.

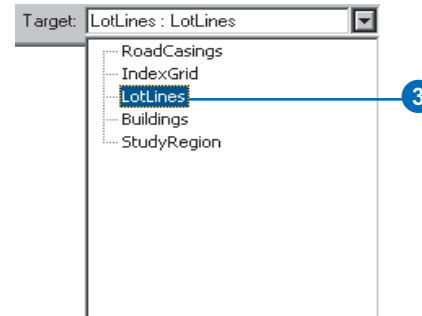

Loading CAD features

With the target layer set to the lot lines feature class, you are ready to load features directly from the CAD drawing.

CAD drawings are represented in two ways: CAD drawing files and CAD drawing datasets. CAD drawing datasets contain feature classes organized by point, line, or polygon shape types.

Each CAD feature in a CAD feature class contains a Layer field; it lets you identify the CAD drawing layer that each feature is derived from. In this exercise, you'll extract the features belonging to the lot line layer of the polyline feature class into your empty lot line geodatabase feature class.

1. Click the Editor menu and click Load Objects wizard.
2. Click the Browse button, located to the right of the Input data list. Navigate to where you installed the ArcTutor sample data (C:\arcgis\ArcTutor by default), then navigate to the Editor\ExerciseData\EditingCAD directory.

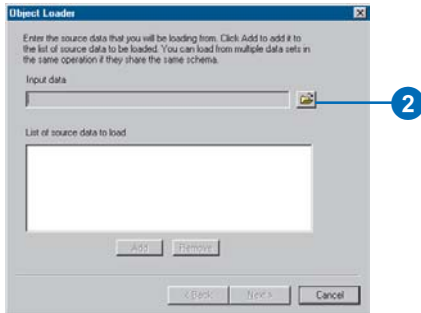

3. Double-click the Parcels.dwg drawing dataset. Choose the Polyline feature class and click the Open button.
4. Click the Add button to add the CAD feature class—listed in the Input data list—to the list of source data to load.
5. Click Next.

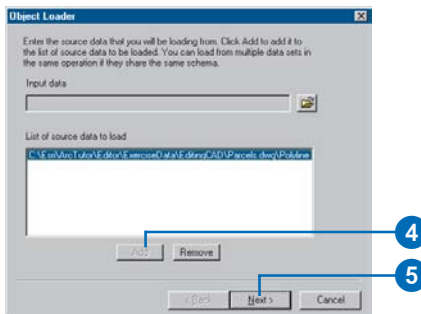

Matching input and target fields

The next step in the wizard lets you match the fields of the CAD feature class with the fields in your target layer.



1. Accept the default field mappings for this exercise. Click Next.

Defining a query

Since all CAD layers are combined into a single feature class containing a Layer attribute value, you will define an attribute query so that only features with a layer name = 'LOT-L' will be loaded into the target layer.

1. Click the option to load only features that satisfy the query.
2. Click Query Builder to define the query.

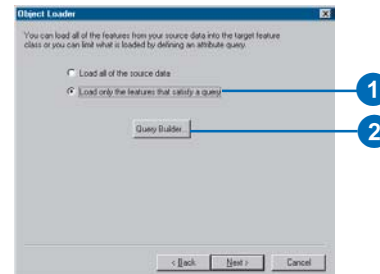

3. Double-click Layer in the Fields list. This adds the string to the where clause for the query.
4. Click the equals (=) sign.
5. Click Complete List to display all unique attribute values for the Layer field. Double-click LOT-L from the list to complete the query.

After completing the steps above, your query should read: "Layer" = 'LOT-L'. You can alter the query by typing directly into the SQL query dialog box.

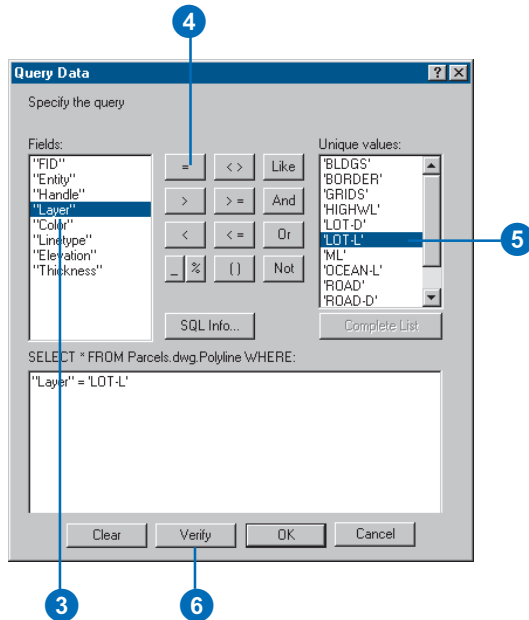

6. Click Verify to ensure that you have created a valid SQL where clause.

7. Click OK. Make sure that you have a valid query expression before applying the query to the wizard.

Snapping and validation

Next, the Object Loader will ask you if you want to apply any snapping agents that you have set in the Snapping Environment window to features as they are loaded into the map, and/or whether you want to validate each feature that is added.

If you're concerned about the connectivity between features that you import and existing features in your database, you may want to apply snapping. However, you should be aware that features will move within the current snapping tolerance. If the source CAD data was constructed using coordinate geometry, applying snapping may reduce the accuracy of the original data.

1. Click Next (do not apply snapping).

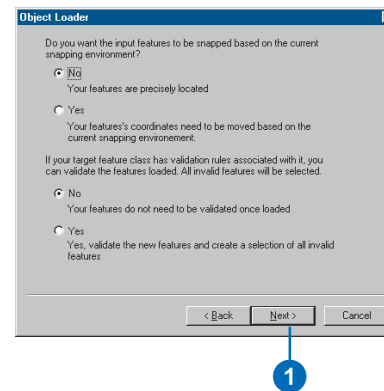

Completing the wizard and loading features

The final dialog box provides a summary of the options that you chose through each step of the wizard. You can examine each of your steps and click Back if you made any mistakes.

1. Click Finish.

A progress indicator will appear.

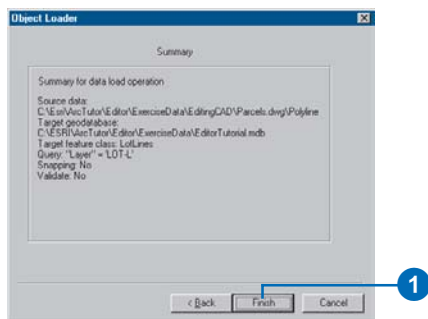

Once the wizard has finished loading features, you may need to refresh the display to see the new lot lines.

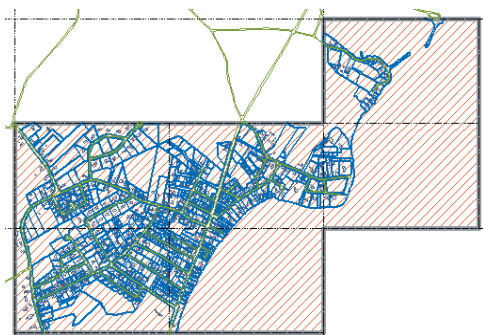

Saving your edits

Now that you have successfully loaded CAD data into your edit session, you can stop editing and save your edits.

1. Click the Editor menu and click Stop Editing.

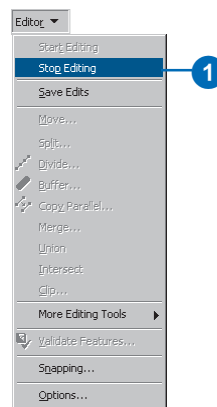

2. Click Yes to save your edits.

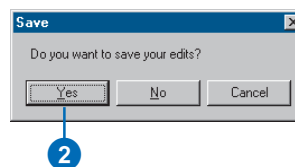

In this exercise, you learned how to load CAD features directly into your GIS database. You were able to import features by their shape type and by their CAD layer name using the Load Objects wizard. But you don't have to import CAD data to use it. You can also snap directly to CAD features or simply display and query their attributes. For more information about CAD drawings, see *Using ArcCatalog*.

Exercise 7: Using geodatabase topology to clean up your data

The CAD lot lines data that you loaded in the previous exercise needs some quality checking, editing, and other processing in order for you to have useful parcel polygon features for your geodatabase.

You will create a simple geodatabase topology rule to help you find digitizing errors in the lot line data, then use the topology and editing tools to fix these errors. Once the problems, mostly lines that do not close to form polygons, are fixed, you will create a new polygon feature class from the lot lines. You'll add the polygons to the topology, then use the topology to identify and resolve other errors in the data.

If you have not loaded the lot lines, a duplicate of this feature dataset with the lot lines already loaded may be found where the tutorial data is installed at:
ArcTutor\Editor\ExerciseData\TopologyEdits\TopologyTutorial.mdb.

You must close ArcMap before building the topology to release the lock on the database.

1. Close ArcMap. You do not need to save changes to the map.

Navigating to the study area dataset

1. Start ArcCatalog.
2. Click the Connect to Folder button.

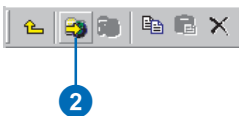

3. Navigate to the ExerciseData folder. The default location for this folder is C:\ArcGIS\ArcTutor\Editor.

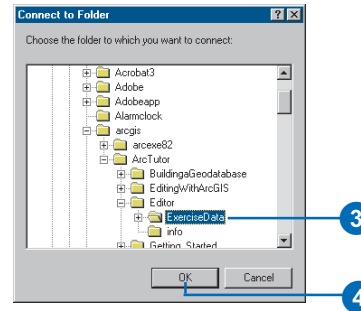

4. Click OK.
5. Double-click the folder connection.

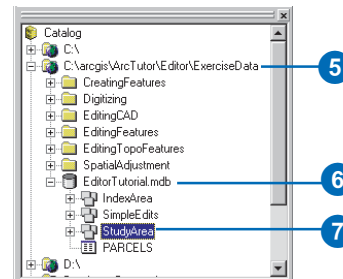

6. Double-click the EditorTutorial.mdb geodatabase.
7. Click StudyArea.

This is the feature dataset into which you loaded the CAD lot lines in the previous exercise.

Creating a geodatabase topology

Now you'll create a geodatabase topology to help you find errors in the LotLines data. The topology will be very simple, involving one feature class and one topology rule.

1. Right-click the StudyArea dataset, point to New, and click Topology.

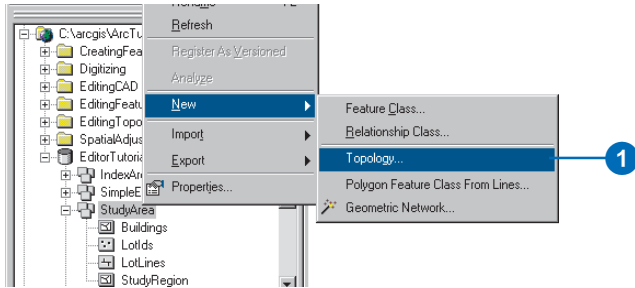

2. Click Next.

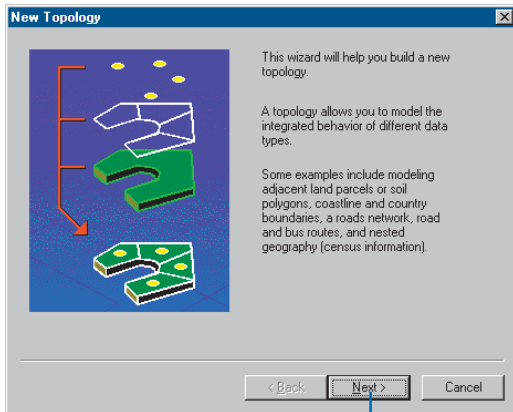

On the next panel of the wizard, you can set the cluster tolerance. The cluster tolerance is the minimum distance that separate parts of features can be from each other. Vertices and edges of features that fall within the cluster tolerance are snapped together.

By default, the wizard gives the smallest possible cluster tolerance, which is determined by the precision of the spatial reference of the dataset. The precision of a dataset defines how many system units can be stored per unit of linear measure and controls how precisely coordinates are stored in the dataset.

This dataset has a precision of about 62,500 units per meter, so the smallest resolvable ground distance in the data is 0.000016 m, or about 1/100th of a millimeter. The actual precision at which the data was collected is considerably coarser.

The cluster tolerance is 0.0000329 m. Parts of features within this distance of one another will be snapped together. You'll accept the default cluster tolerance.

3. Click Next.

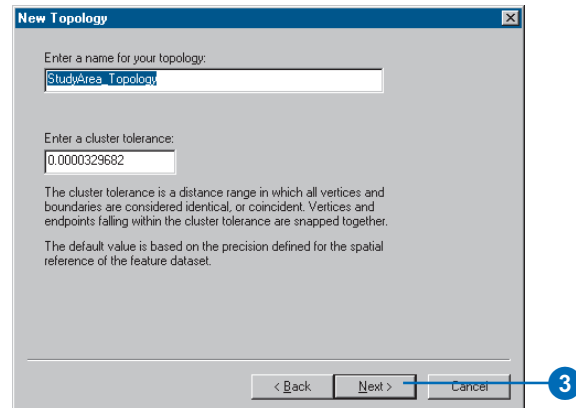

Now you can choose which feature classes in the dataset to include in the topology.

4. Check LotLines.

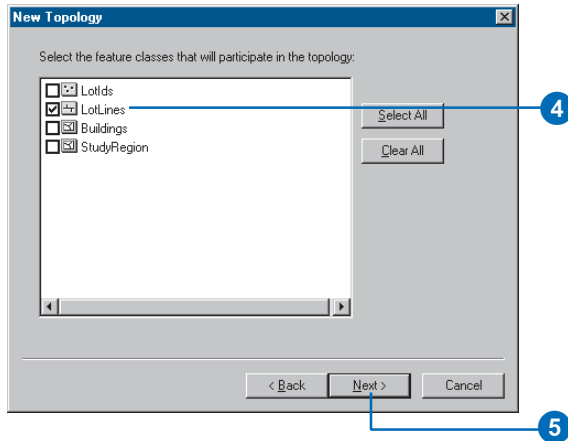

5. Click Next.

When you have more than one feature class in a topology, you can give them different ranks. When vertices or edges of features fall within the cluster tolerance of each other, the feature class's ranks control which is moved to the other's location. Feature classes of a lower rank will be snapped to feature classes of a higher rank. The highest rank is 1, the lowest is 50. Parts of features of the same rank that fall within the cluster tolerance are geometrically averaged.

6. Click Next.

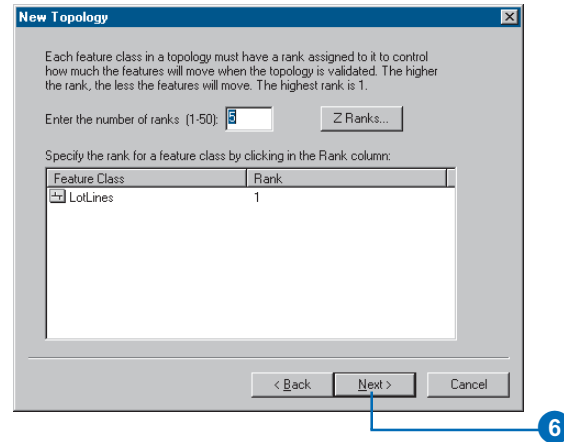

When you build a topology, you can pick the rules that will govern the allowable spatial relationships between features.

7. Click Add Rule.

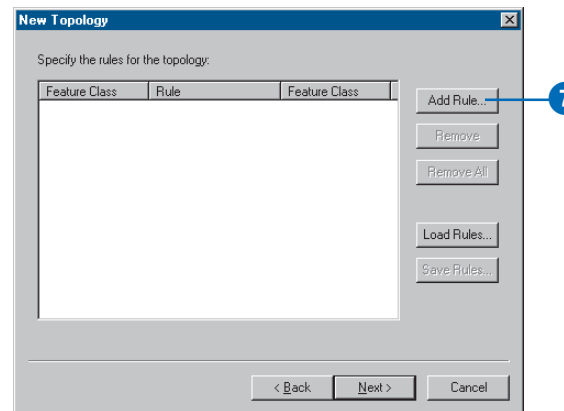

- Click the Rule dropdown list and click Must Not Have Dangles.

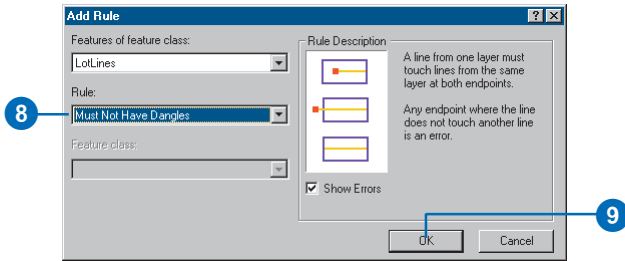

Dangles are the endpoints of lines that are not snapped to other lines in the feature class. You will want to find the dangles in the LotLines feature class because they represent places where the imported CAD linework will not produce closed polygons.

- Click OK.

The rule is added to the list of topology rules.

- Click Next.

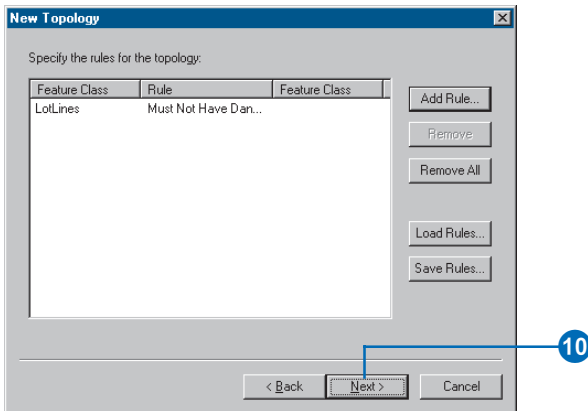

- Click Finish.

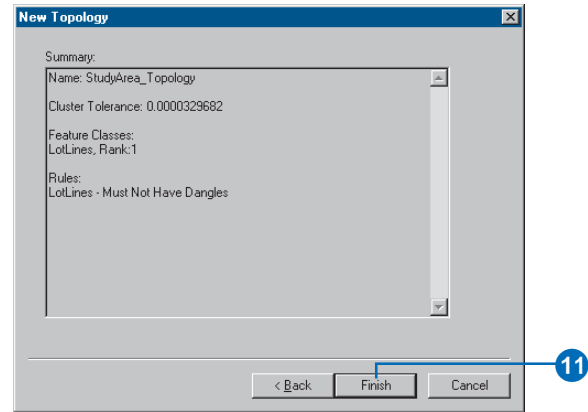

You get a message that the topology is being built, then another asking whether you want to validate the topology now.

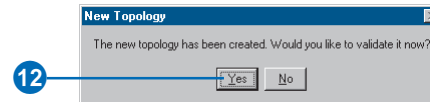

- Click Yes.

You get a message that the topology is being validated, and the new topology appears in the StudyArea dataset.

Adding the topology to the map

Now you'll use the topology to help you find the dangle errors in the LotLines data. It is important to clean up this data before you create polygon features because only one lot polygon will be created if a line dividing two lots does not completely separate them.

1. Click the Launch ArcMap button to start a new map.

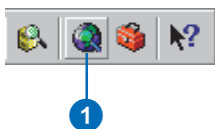

2. Click the button to start a new empty map.

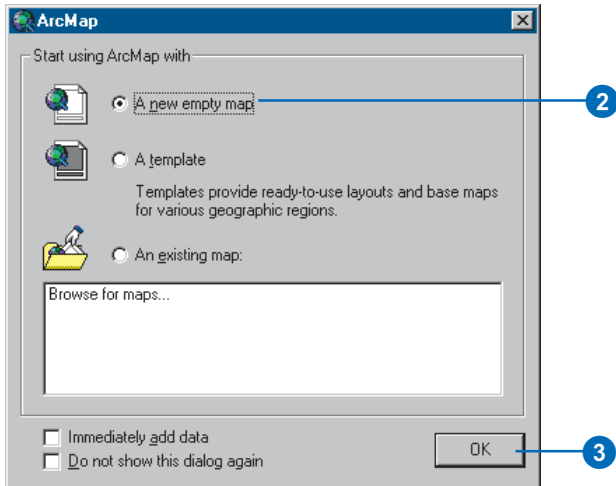

3. Click OK.

4. Resize the ArcMap and ArcCatalog windows so that you can see both.
5. Click StudyArea_Topology and drag it onto the map.

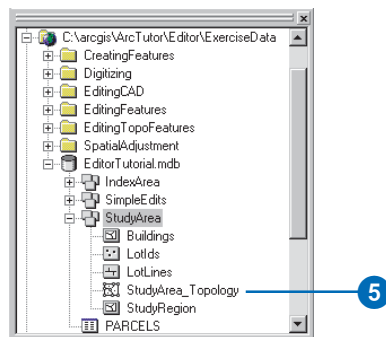

6. Click Yes when you are prompted whether to add all of the layers that participate in the topology.

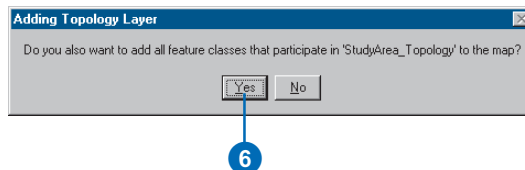

The topology layer and the LotLines features are added to the map.

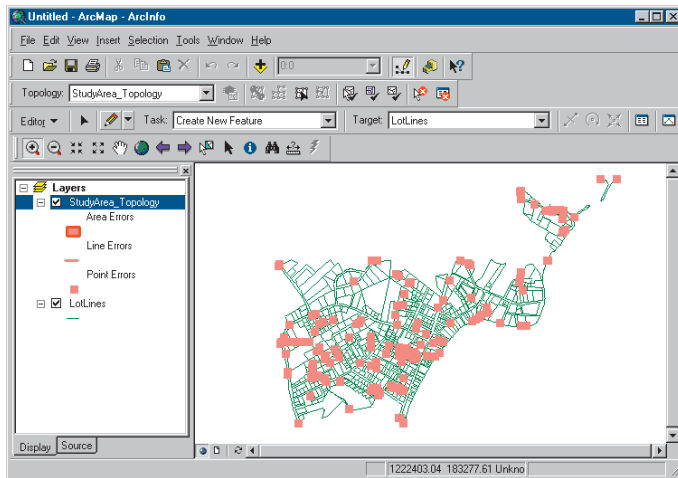

The Topology layer shows all of the topology errors. Notice that in the ArcMap table of contents the topology layer can show Area, Line, and Point errors. This topology only has one feature class and one rule, so all of the topology errors relate to that rule. The topology rule specifies that LotLines must not have dangles. The error geometry for dangles is a point, located at the dangling end of a line feature. All of the red error features on the map are dangles.

Finding topology errors

The next step to make this data useful is to identify the topology errors that are present. Lot lines that have a dangle, where one end of the line is not connected to another lot line, are errors that you need to find in order to clean up this data so that you can create lot polygons. Some dangles need to be extended to close a polygon; others overshoot the line that they should snap to and need to be trimmed. You will find some of these errors now.

1. Click Editor and click Start Editing.

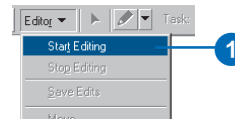

2. Click the Zoom In tool.



3. Click and drag a box around the three red error features located near the middle of the map, to the right of and above the north-south and east-west trending series of errors.

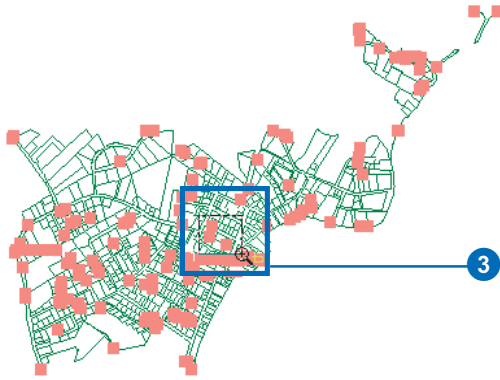

Now you can see three of the errors.

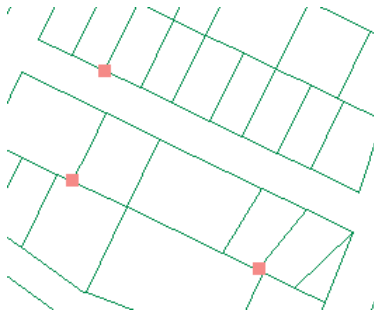

You will use tools on the Topology toolbar to find out more about these errors and to correct them. If the Topology toolbar is visible, skip the next step in which you add the toolbar.

4. Click Editor, point to More Editing Tools, and click Topology.

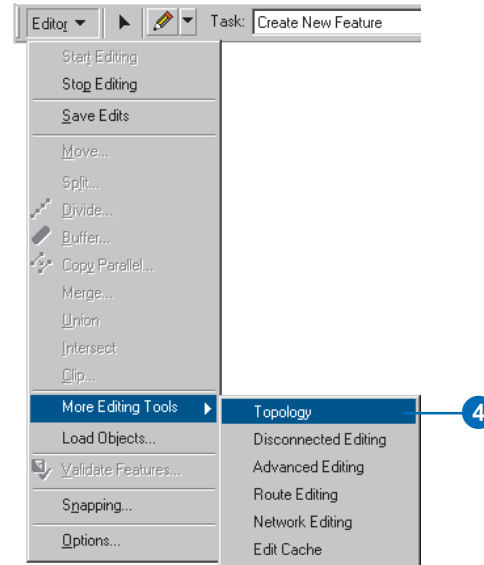

5. Click the Error Inspector button on the Topology toolbar.



The Error Inspector allows you to manage and interact with all of the topology errors on your map.

6. Check the Errors and Visible Extent only check boxes.

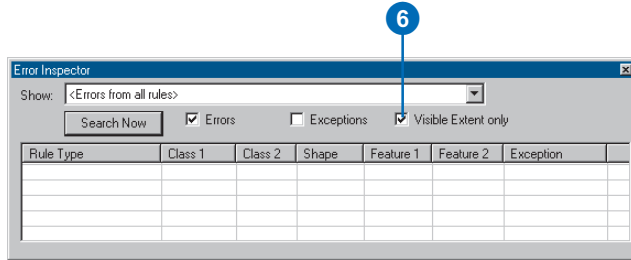

7. Click Search Now.

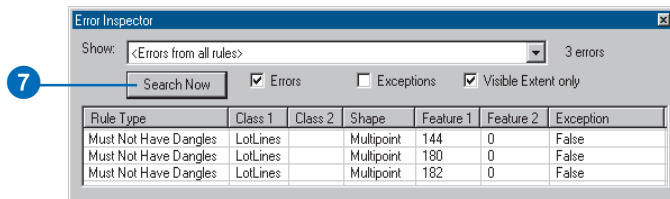

You may see additional errors if the map display changed shape when you added the Error Inspector.

Correcting an overshoot error

All of the errors on the map are violations of the Must Not Have Dangles rule. However, there are several different problems that can cause this type of error. A dangle error can be caused by a line that extends too far beyond the line it is supposed to touch, or by a line that doesn't extend quite far enough. These are called overshoots and undershoots, respectively.

Dangles can also occur where features have been digitized from adjacent map sheets. These lines sometimes need to be snapped together so they connect to form a continuous line. Other dangle errors occur at the edge of map sheets, where a line is cut off on the original source data.

You will now correct one of the errors on this map.

1. Click 144 in the Feature 1 column.

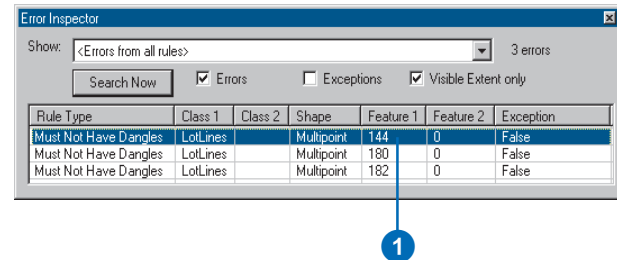

The feature flashes on the map, and the error feature turns black to show that it's selected.

2. Click and drag a small box around the error to zoom to the error.

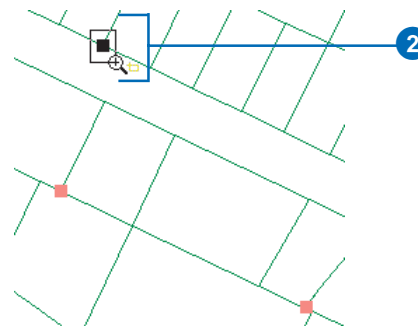

- Zoom in again, if necessary, until you can see where the lot line with the error crosses the other lot line.

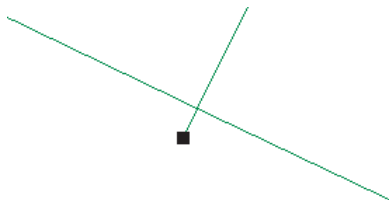

This is an overshoot error, a type of error that is often found in linework imported from CAD programs or digitized without using snapping to control the connectivity of the line features.

- Right-click the error in the Error Inspector and click Trim.

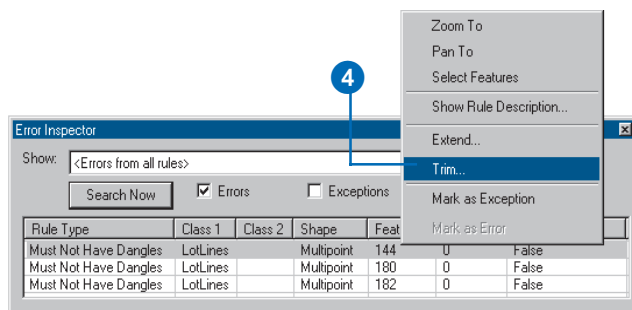

- Type “3” in the Maximum Distance box and press Enter.



The dangling segment is trimmed back to where the lines intersect, and the error disappears.

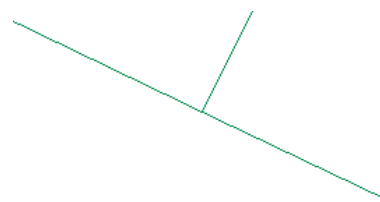

The Error Inspector context menu provided a list of potential fixes for this error. You trimmed the line feature to fix this error. You could also have marked the error as an exception or extended the line until it reached another feature.

Correcting an undershoot error

Now you'll correct another type of dangle error.

- Click the Go Back to Previous Extent button until you can see the two remaining errors in this area of the data.

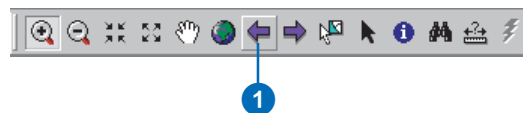

2. Click the Zoom In tool and drag a box to zoom in to the westernmost of the two remaining errors.

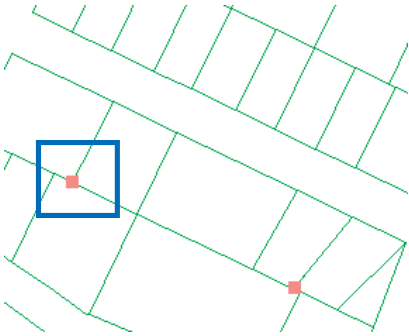

3. Zoom in again, if necessary, until you can see where the lot line with the error fails to connect to the other lot line.

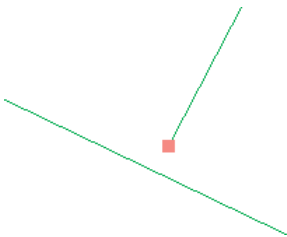

This is an undershoot error, another type of error that is often found in linework imported from CAD programs or digitized without using snapping to control the connectivity of the line features. The end of this line fell short by a little more than half a meter. You'll fix this error by extending the undershoot until it meets the line it should have been snapped to.

4. Click the Fix Topology Error tool.



The Fix Topology Error tool lets you interactively select and apply predefined fixes to topology errors on the map.

5. Click and drag a box around the error.

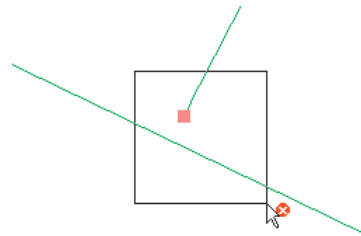

6. Right-click on the map and click Extend.

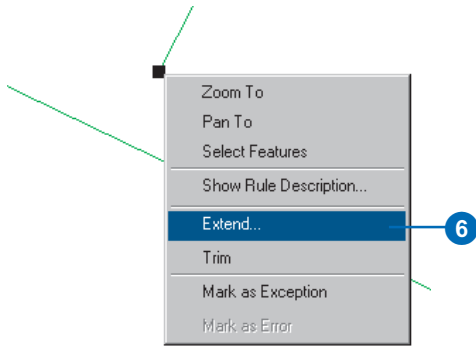

7. Type “3” in the Maximum Distance box and press Enter.

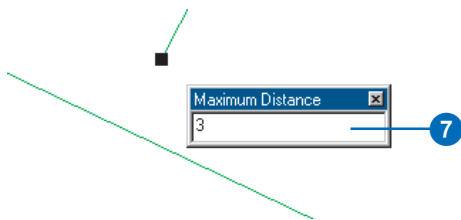

You’ve corrected the undershoot by extending the line with the dangle to the other line.

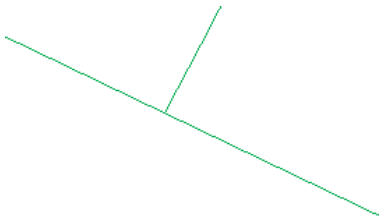

If the distance to the next line had been greater than the three-meter Maximum Distance you specified, the line would not have been extended.

Correcting a double-digitized line

Sometimes a given line or part of a line is digitized twice in the course of creating the data. This may happen with CAD drawings or with lines digitized on a digitizing table.

1. Click the Go Back to Previous Extent button until you can see the one remaining error in this area of the data.

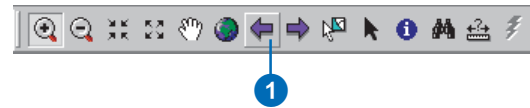

2. Click the Zoom In tool and drag a box to zoom in to the remaining error.

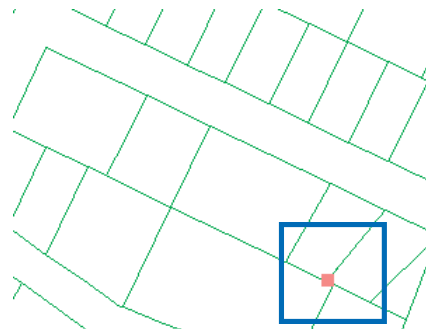

3. In the Error Inspector, click Search Now.

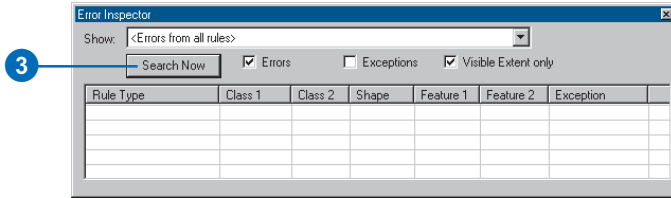

4. Click the numeric value in the Feature 1 column.

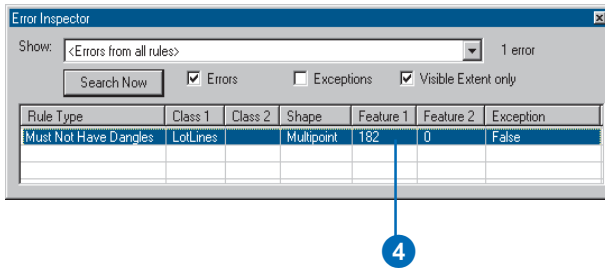

The line feature with the dangle flashes. Notice that the whole lot line did not flash.

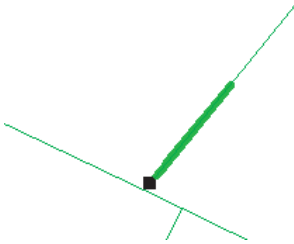

5. Click and drag a box to zoom closer to the dangle error.

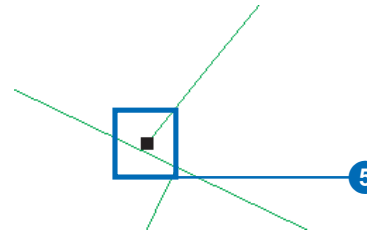

If necessary, zoom in again until you can see that there are two nearly parallel lot lines, one of which has the dangle.

You'll correct this error by deleting the extra line.

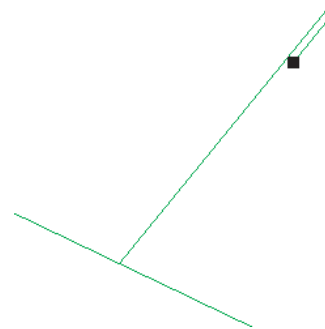

- Right-click the numeric value in the Feature 1 column and click Select Features, then click the Delete button.

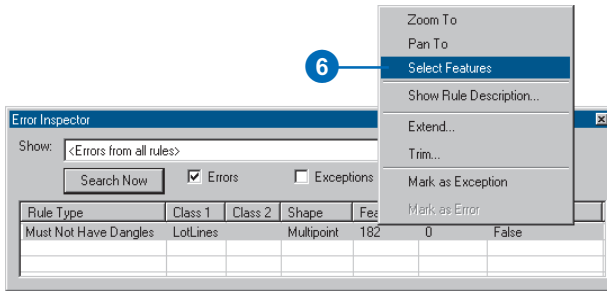

The extra line is deleted.

- Click the Go Back to Previous Extent button until you can see the area that you've been working on.

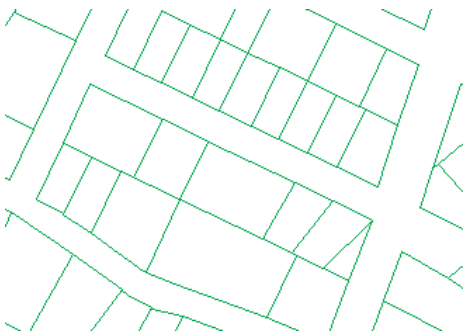
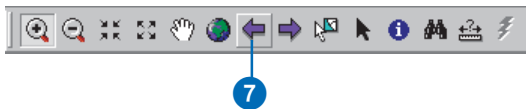

You've fixed three errors that resulted from violations of the Must Not Have Dangles rule. In each case the error was corrected by editing the geometry of a lot line feature by trimming, extending, or deleting the feature.

Topology errors are useful for tracking where there are problems with your data, but correcting the error requires you to correct the data—you can't edit the Topology error feature layer directly.

Reviewing the areas you've edited

When you edit features in a topology, the topology tracks where changes have been made. These places are called dirty areas because a topology rule could potentially have been violated by the edits, but the error, if it exists, cannot be found until the dirty area is validated again. When you validate the topology again it just checks the dirty areas.

You can see the areas that have been edited by showing the dirty areas in the topology layer.

- Right-click the topology in the ArcMap table of contents and click Properties.

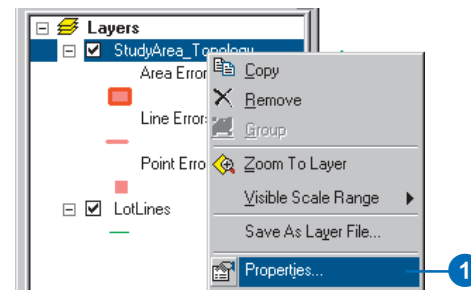

2. Click the Symbology tab.

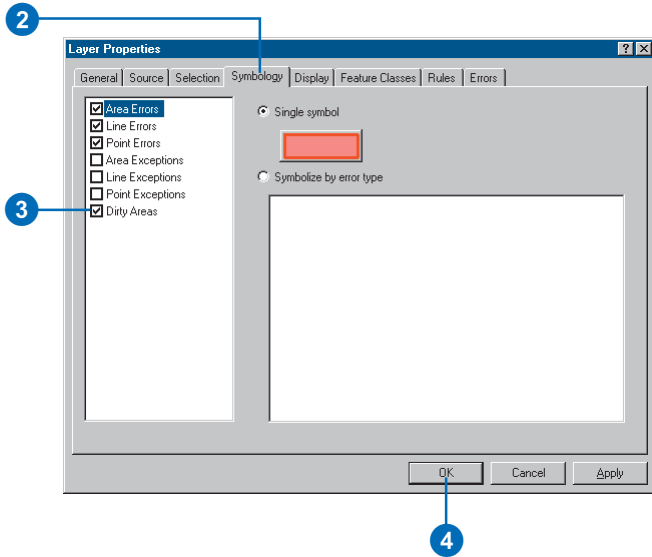

3. Check Dirty Areas.

4. Click OK.

Now you can see the dirty areas on the map. The dirty areas cover the features that you edited. Dirty areas optimize the validation process, as only they must be checked for errors.

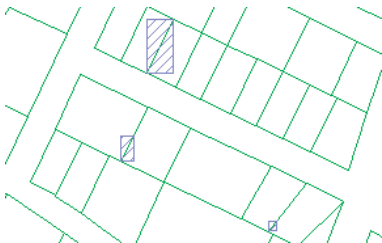

5. Click the Validate Topology in Specified Area tool.

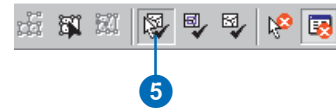

6. Click and drag a box around the largest of the dirty areas.

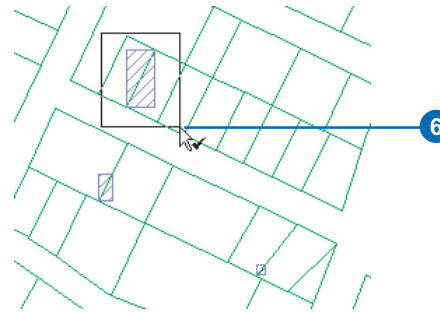

The dirty area is removed, and no errors are found in the area you validated.

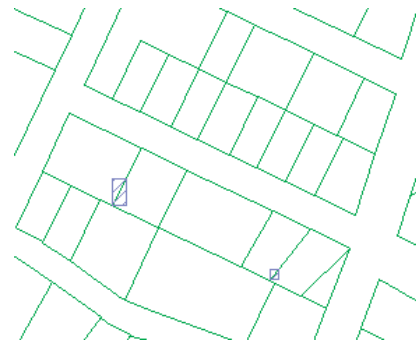

7. Click the Validate Topology in Current Extent button.

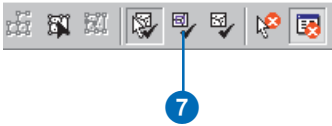

The topology is validated for the other two areas you edited, and the dirty areas are removed.

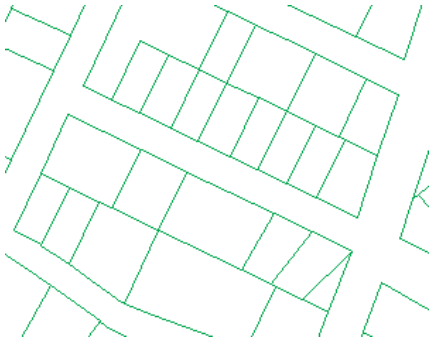

Creating a report of the status of the data

Next you'll generate a report summarizing the number of topology errors remaining in the data.

1. Right-click the topology in the ArcMap table of contents and click Properties.

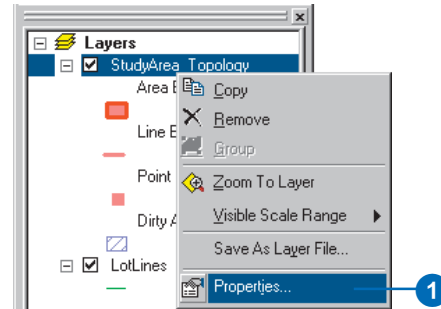

2. Click the Errors tab.

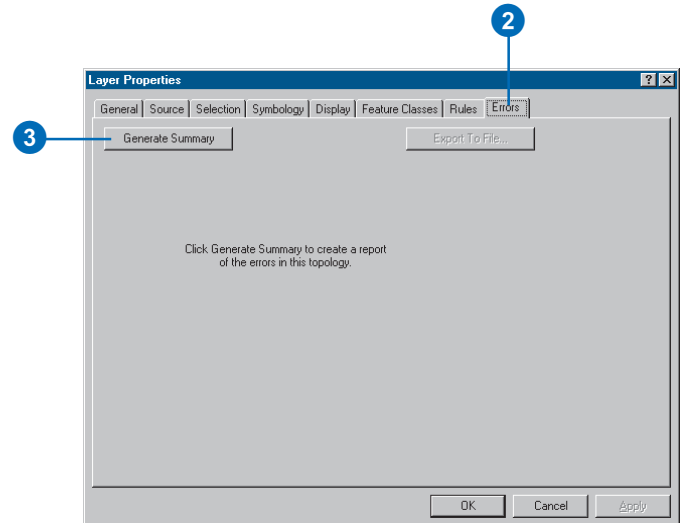

3. Click Generate Summary.

The summary shows the number of topology errors and exceptions. You could save this report to a text file to document the status of the data, but you do not need to do so for this exercise.

4. Click OK.

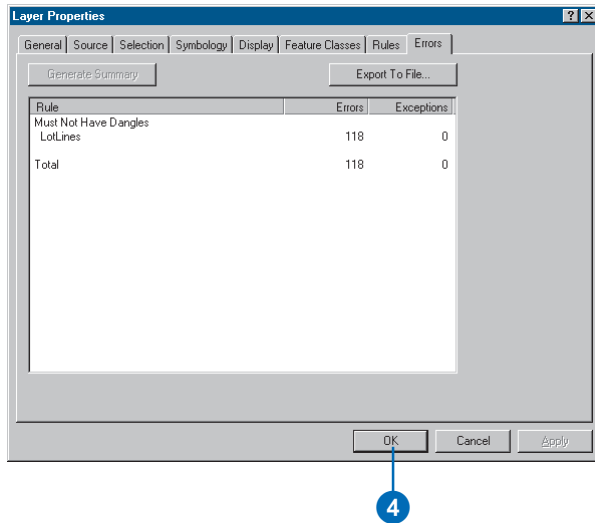

Fixing multiple errors at once

Many errors, like the double-digitized line, need to be fixed one at a time, by deleting, modifying, or moving individual features. Some errors must be fixed by creating new features. However, sometimes a feature class contains a number of errors like the overshoots and undershoots that are simple to fix. When this is the case, you can select multiple errors at once with the Fix Topology error tool and apply the same fix to all of them. If you prefer, you can individually check each error using the Error Inspector. This

is a work flow and quality assurance decision that your organization should make before you begin applying topology fixes to multiple errors.

Before applying a fix to multiple errors, it's a good idea to look at your data and evaluate whether the fixes are appropriate. You would not want to trim lines with dangles that actually needed to be snapped to another line, or extend a line that actually needed to be trimmed.

In this case, if you extend dangling lines that are within three meters of another line, you're not likely to cause problems with your data, since the parcels and rights-of-way are larger than three meters.

Now you'll use this method to clean up several errors at one time.

1. Click the Full Extent button.

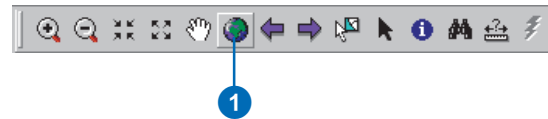

2. Click the Fix Topology Error tool.



3. Click and drag a box around all of the errors on the map.

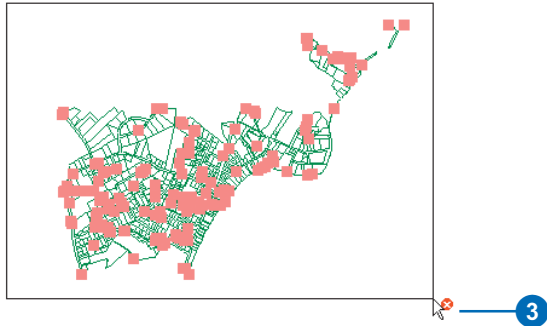

This selects all of the errors. Now you'll fix the undershoots.

4. Right-click on the map and click Extend.
5. The Maximum Distance you set when you fixed the other undershoot is fine, so press Enter.

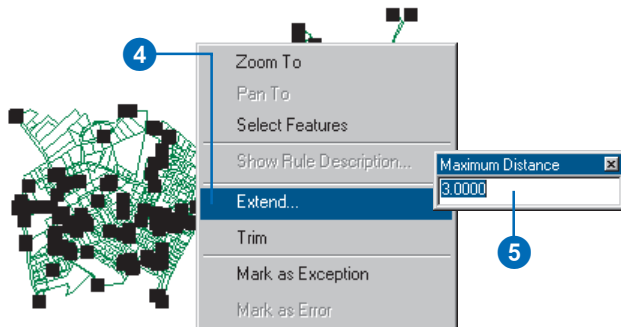

The process may take a few seconds while all of the features with dangles are checked to see if there is a feature within three meters that they can be extended to.

The undershoots are fixed, and a number of dirty areas appear on the map. Each dirty area marks the bounding box of a feature that was edited by the extend error fix.

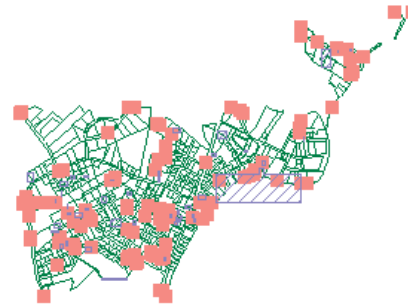

6. Click Search Now on the Error Inspector.

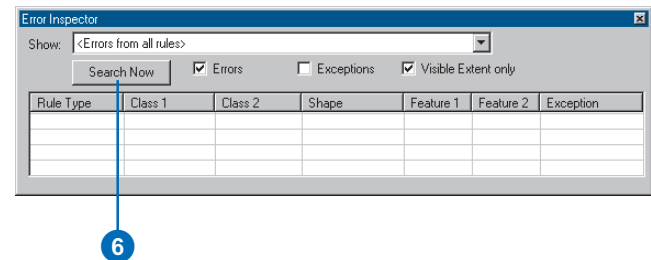

The number of topology errors is displayed to the right of the Show dropdown menu. You will notice that many have been fixed. You could continue fixing topology errors to clean up this data, but you'll skip ahead in the process now, to see some other ways to clean up data with topology.

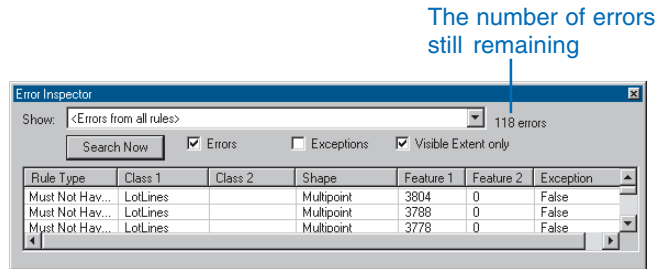

7. Click the Editor menu and click Stop Editing.

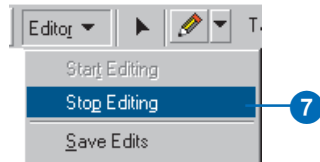

8. Click Yes to save your edits.

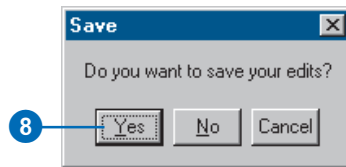

9. Close ArcMap.

Creating a new polygon feature class

Now you'll create a new feature class of Lot polygons from the lot lines feature class that you've been working on and from a point feature class that will supply the attributes of the new lot features.

1. Right-click the StudyArea dataset in ArcCatalog, point to New and click Polygon Feature Class From Lines.

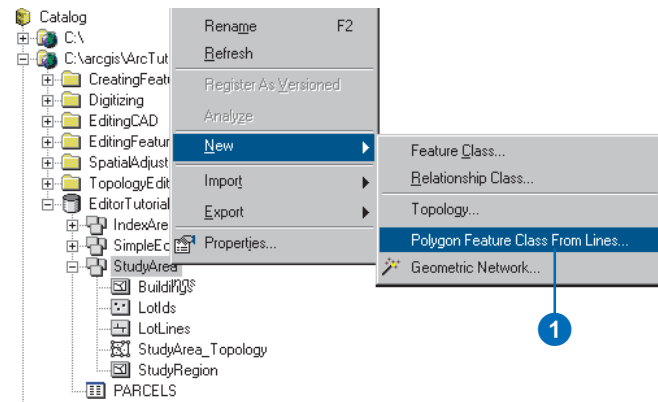

2. Type “Lots” as the new feature class’s name.

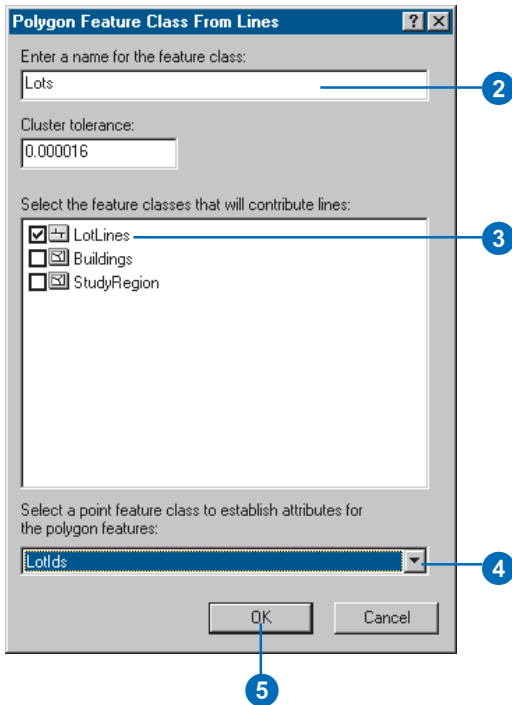

3. Check LotLines.
4. Click the point feature class dropdown list and click LotIds.
5. Click OK.

The new Lots polygon feature class is added to the StudyArea dataset. Next, you will include the Lots and LotIds feature classes in the topology so you can add rules to help you continue to clean up the data.

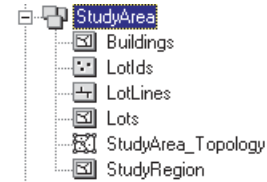

Adding feature classes to the topology

Before you can add topology rules for feature classes, you need to add the feature classes to the topology.

It is important to note that you are using this topology for the purpose of improving the polygon feature class you created from linework and points. You do not need to have the line or point feature classes to model the Lots—some organizations might decide to keep the LotLine feature class to provide easy annotation of lot boundary lengths, others might not. Likewise, the Lots Parcel_ID attribute is now stored in the polygon feature class—you’re using the LotIds feature class to quality-check the data you’ve created. You might well decide not to keep the LotIds feature class when you’ve finished checking the data.

1. Right-click StudyArea_Topology and click Properties.

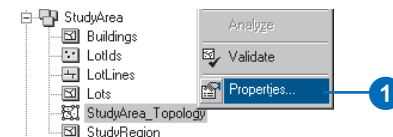

2. Click the Feature Classes tab.

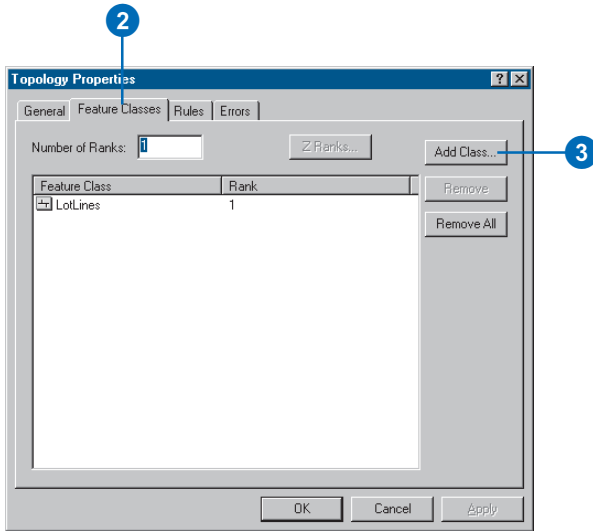

3. Click Add Class.

4. Click LotIds, press and hold the Ctrl key, and click Lots.

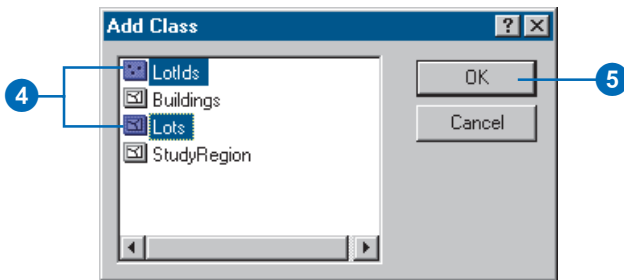

5. Click OK.

Now that you've added these two feature classes to the topology you can include them in topology rules.

Adding rules to the topology

1. Click the Rules tab.

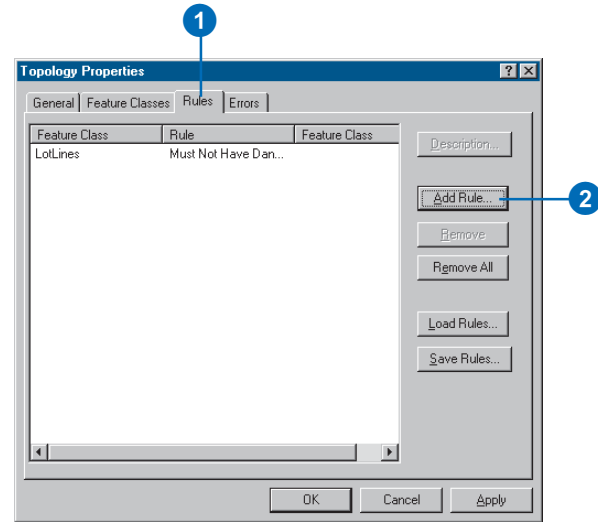

2. Click Add Rule.

- Click the Features of feature class dropdown arrow and click LotIds.

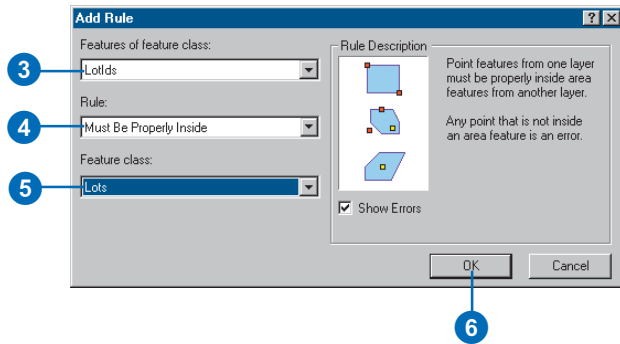

- Click the Rule dropdown arrow and click Must be Properly Inside.
- Click the Feature class dropdown arrow and click Lots.
- Click OK.

This rule will be useful for finding places where lot polygons were not formed due to breaks in the line work.

- Click Add Rule.

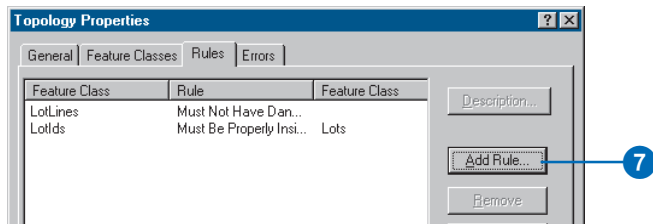

- Click the Features of feature class dropdown arrow and click LotLines.

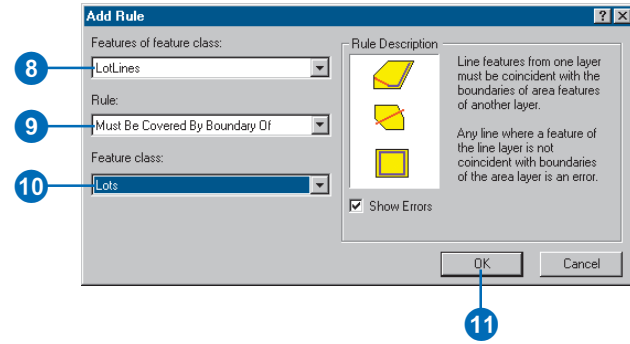

- Click the Rule dropdown arrow and click Must be Covered By Boundary Of.
- Click the Feature class dropdown arrow and click Lots.
- Click OK.

This rule will be useful for finding polygons that were not completely split, due to gaps in the linework.

12. Click OK.

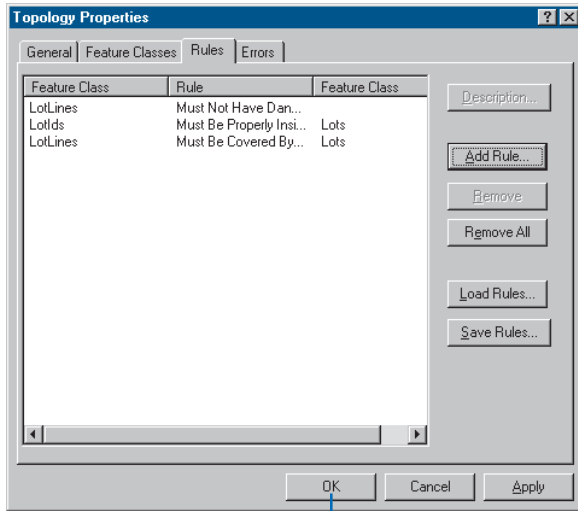

13. Right-click StudyArea_Topology and click Validate.

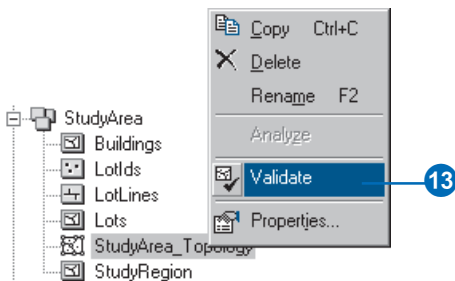

You've added two more feature classes to the topology and added topology rules to control their spatial relationships.

Adding the new topology to ArcMap

Now you'll examine the revised topology in ArcMap and continue cleaning up your data.

1. Start ArcMap.
2. Click and drag the topology from ArcCatalog onto ArcMap.

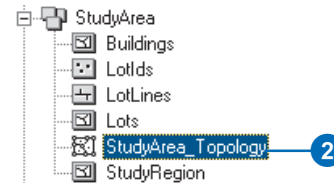

3. Click Yes to add all of the feature classes that participate in the topology to the map.

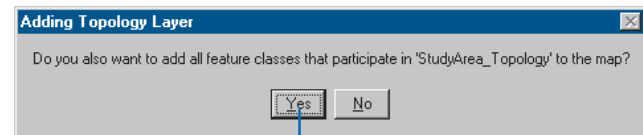

The topology and the feature classes that participate in it are added to the map.

4. Click the Zoom In tool.



5. Click and drag a box around the central part of the south edge of the data.

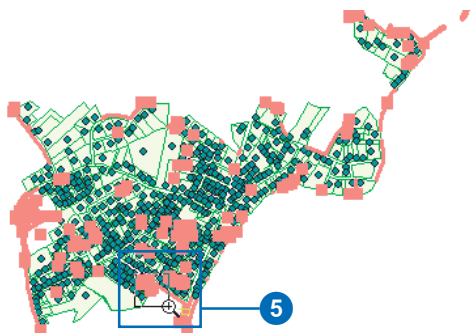

Now there are line and point errors visible on the map.



The red lines represent a new type of error feature, line errors. These show violations of the Must Be Covered

By Boundary Of rule. There are two types of point errors now, violations of the Must Not Have Dangles rule, which you're already familiar with, and violations of the Must Be Properly Inside rule.

Changing a point error symbol

Since there is now more than one type of point error, you will change the symbology of the Topology layer to make it clearer which errors are which.

1. Right-click the StudyArea_Topology layer and click Properties.

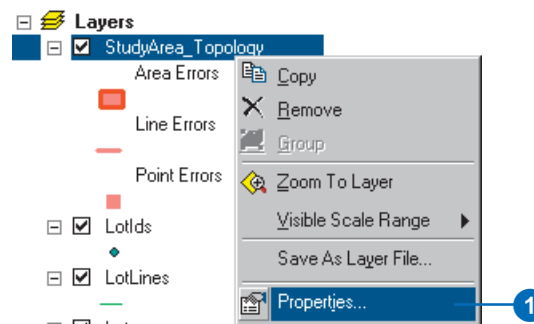

2. Click the Symbology tab.

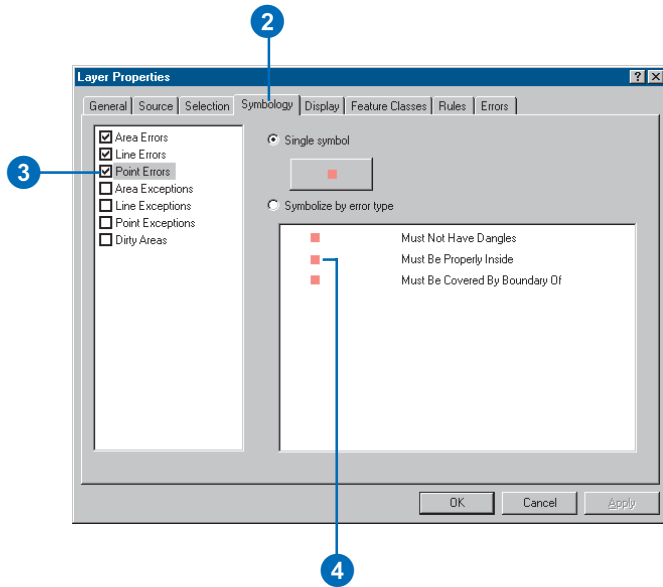

3. Click Point Errors.

4. Double-click the square symbol for Must Be Properly Inside errors.

5. Click a triangle symbol and set the color to red.

6. Click OK.

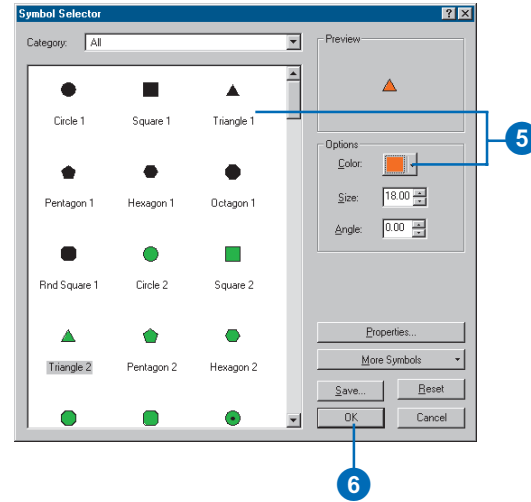

7. Click OK.

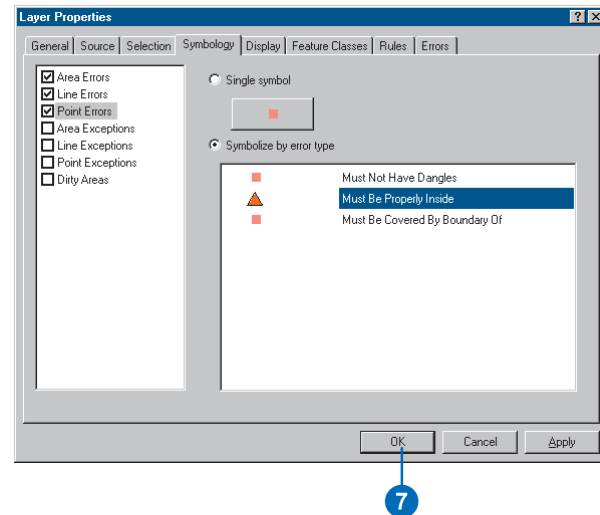

The triangle marks the LotID point for a lot that was not created when you created polygons from lines. The red square to the east of the triangle is actually a pair of dangles where the lot lines were not snapped together. The two lot lines are marked as errors because they are not covered by a lot polygon boundary.

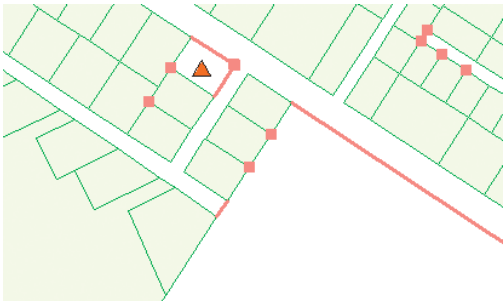

1. Click Editor and click Start Editing.

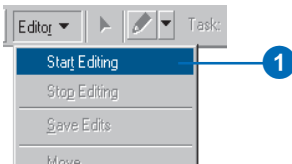

2. Click the Error Inspector button.



3. Click Search Now.

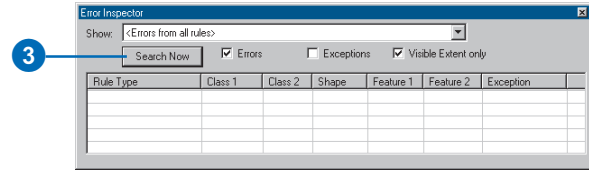

The visible extent of your map will determine how many errors you see.

4. Click the Show dropdown list and click LotIDs - Must be Properly Inside.

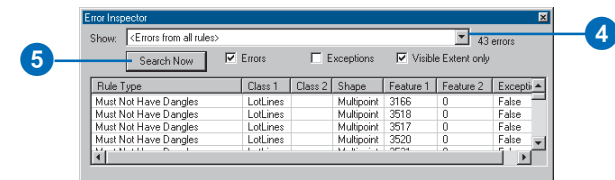

5. Click Search Now.

Now you can see the one violation of this rule visible in this part of the data. You can use the Error Inspector to sort through the various types of topology errors in your map.

6. Uncheck visible extent.

7. Click Search Now.

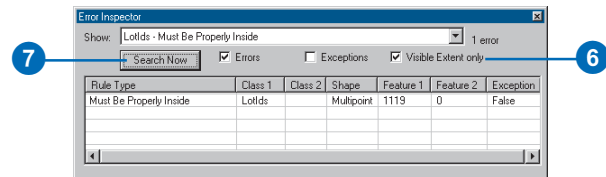

There are 12 violations of this rule in the whole topology. After you fix this error, you could use the Error Inspector to systematically find the other LotIDs that are not within Lot polygons, although for this exercise you will not.

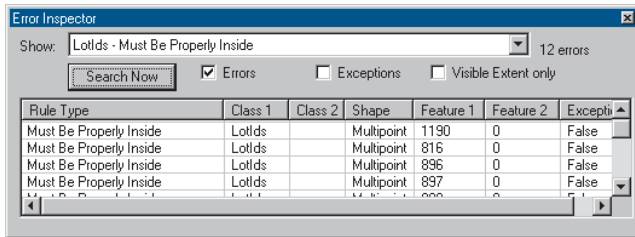

- Right-click a feature in the Error Inspector table and click Pan To.

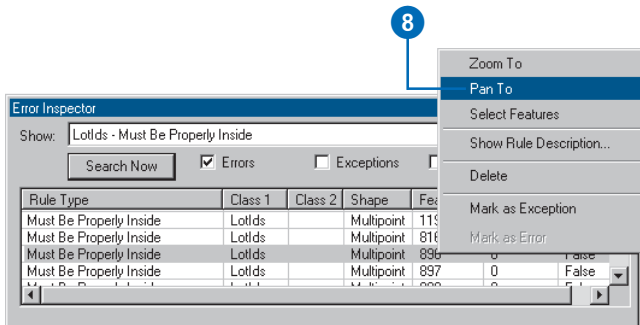

The map pans to the error you selected.

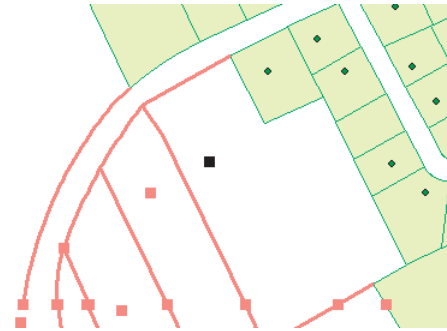

Now you'll go back to the error you were just looking at and fix it.

- Click the Go Back to Previous Extent button.

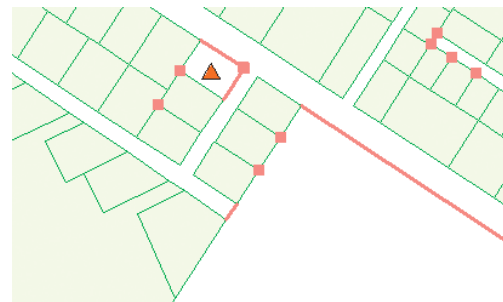
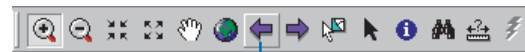

Creating a new polygon

Now you will create the new lot and fix these topology errors.

1. Click the Target dropdown arrow on the Editor toolbar and click Lots.

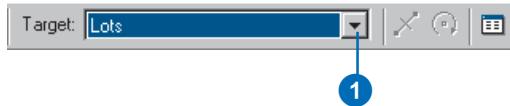

2. Press Alt+R and press N.

The key combination Alt+R opens the Editor menu, and N selects the Snapping Environment dialog box.

3. Check the End box for LotLines.

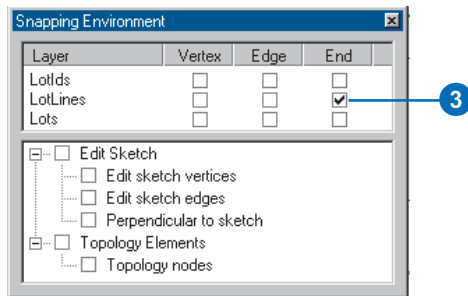

4. Click the Edit tool.

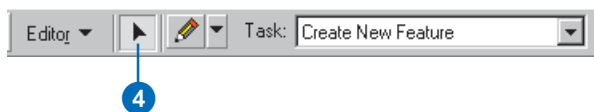

5. Hold the Z key and drag a box around the place where the lot lines should intersect.

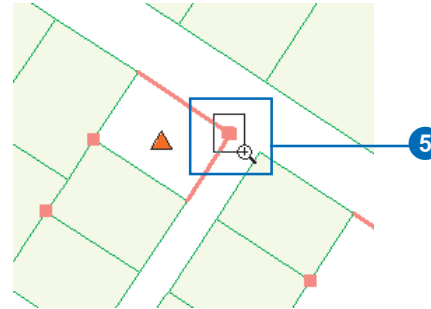

6. Double-click the northern lot line, move the pointer over its eastern end until the pointer changes to a box with four arrows, click the end and drag it east until it snaps to the other lot line.

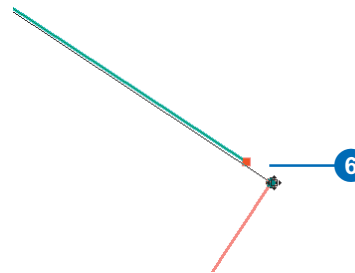

7. Click the Go Back to Previous Extent button.

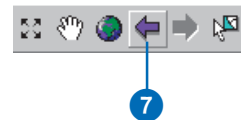

You should be able to see the lot lines and the lot polygons that adjoin this lot to the south and west. Now the new polygon can be constructed.

8. Hold the Shift key and click the eastern lot line.

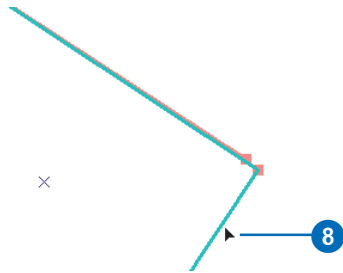

Both northern and eastern lot lines should now be selected.

9. Click the Construct Features tool.



10. Check the box to Consider existing features.
11. Click OK.

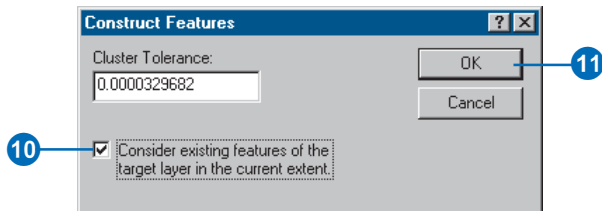

The new Lot polygon feature is created from the selected lines and from the existing Lot polygon boundaries.

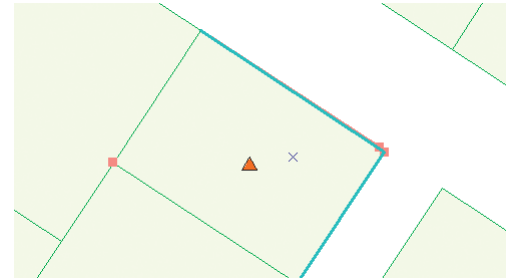

12. Click Validate Topology in Current Extent.

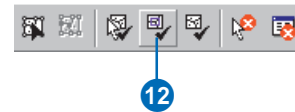

The new polygon covers the LotID point, the polygon boundary covers the lot lines, and you fixed the dangle errors by snapping them together, so when you validated the topology in the area, all of those errors went away.

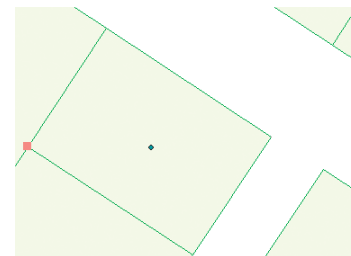

It is important to note that the new polygon has a <null> value for its Parcel_ID attribute. The other parcels, which you created in ArcCatalog, derived their Parcel_ID attribute values from the LotID point feature class. There are several ways that you could add this information to the new parcel. You could edit the parcel's attributes and type in its Lot_ID value. You could select the LotID point feature and the Lot polygon, open the Attributes dialog box, and copy and paste the Parcel_ID value from one to the other. You could even use the Attribute Transfer tool on the Spatial Adjustment toolbar to transfer the attributes from the point to the polygon.

For this exercise you'll skip updating the new polygon feature's attributes and move on to edit another Lot polygon.

Splitting a polygon

Because there were some undershoot dangle errors with gaps larger than three meters, there are some lots that were not completely enclosed. Where the gap opened onto an adjacent lot, and the two lots' other boundaries were closed, a single large lot was created. In this step you'll split up one such lot.

1. Click the Full Extent button.



1

2. Hold the Z key and drag a box around the lots on the south side of the eastern part of the study area.

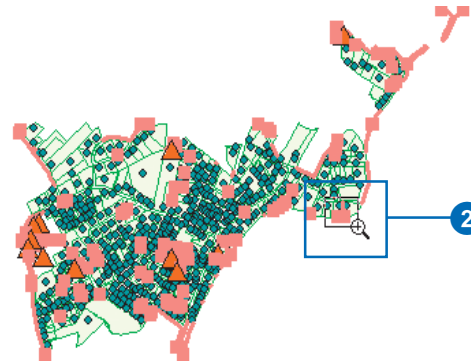

3. Click one of the lots that are on either side of the Must Be Covered By Boundary Of line error.

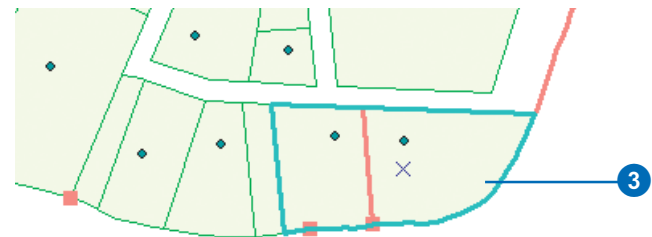

The lots are incorrectly represented by a single feature. The error at the south end of the line error is an undershoot dangle error. You'll use a new method to fix this error using a tool on the Advanced Editing toolbar.

- Click Editor, point to More Editing Tools, and click Advanced Editing.

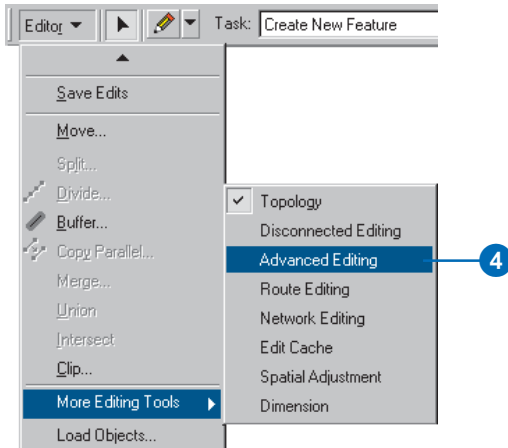

The Advanced Editing toolbar appears.

- Click the Extend tool.

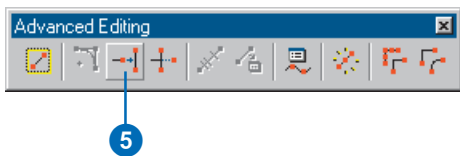

The Extend tool works differently from the Extend topology error fix. Rather than specifying a distance, you select a feature to which the tool will extend a line. After a feature is selected, you click the line feature that you want to extend. Since the parcel is currently

selected, all you have to do is click the dangling lot line. You'll zoom in a little closer to see the gap.

- Press and hold the Z key and drag a box around the line near the south edge of the parcel.

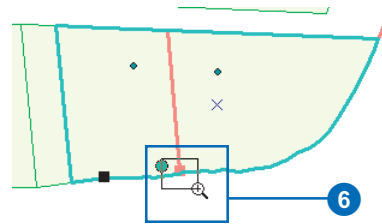

- Move the pointer over the dangling end of the line.

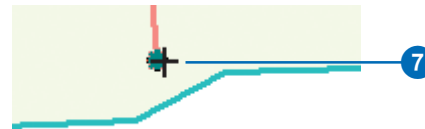

When the pointer gets close to the endpoint, the blue circle snaps to it. Although you can click anywhere on the line that you want to extend, the Extend tool obeys the current snapping environment. Since you set up snapping to endpoints of LotLines earlier, the Extend tool snaps to them.

8. Click the line.

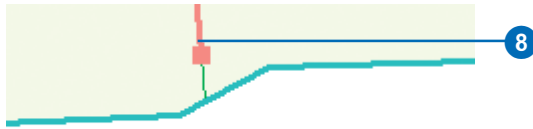

The line is extended to the nearest selected feature—in this case the edge of the Lot polygon.

9. Click the Go Back to Previous Extent button.

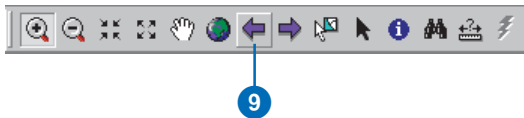

10. Click the Select Features tool.

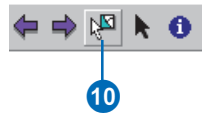

11. Click and drag a box around the line that you just extended.

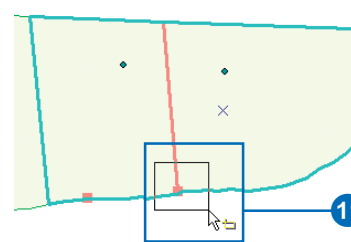

This also selects the parcel.

12. Click the Construct Features tool.



13. Check the box to Consider existing features.

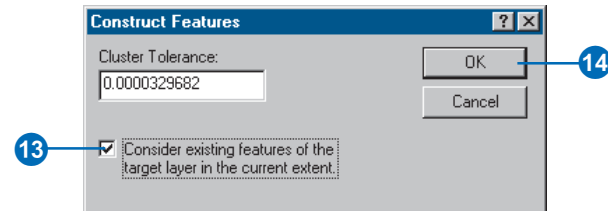

14. Click OK.

The newly extended line feature splits the existing parcel into two features.

15. Click the Validate Topology in Current Extent button.

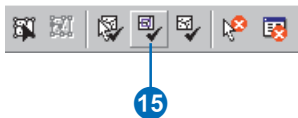

The topology is validated and the line error and dangle are removed.



You will need to check the attributes of both of these lots against the attributes of the LotIds points and update one or both of them to make sure that they have the right PARCEL_ID numbers. The new lot feature has a <null> PARCEL_ID, and there is a 50 percent chance that the wrong parcel inherited the value from the original large parcel.

There are many more errors in the data, though as you saw in this and the previous example, more than one error may be related to a given problem. Almost all of the errors follow from the underlying problem of the original CAD data, incompletely snapped linework, and unclosed polygons. Spending more time editing the dangle errors would have taken care of most of the errors that were revealed by adding the new rules.

Some of the errors, like the small dangling line and the lot line not covered by a parcel boundary visible here, may not need to be corrected at all. If your organization needs only to model lots, the LotLine and LotIDs feature classes could be removed from the topology and deleted once you've finished developing the polygon features from them. On the other hand, you might want to keep the lot lines for cartographic reasons or to simplify annotating the dimensions of lots. If this is the case, you would need to continue cleaning up the lot lines. An additional step would be to use the Planarize tool to split all of the lot lines at intersections, something that was not done with the original CAD data. The two errors visible above are actually on the same feature. Planarizing the lines would split this feature into several features, each tracing a single lot boundary.

Whether or not you retain the LotLines and LotIds feature classes, you would probably want to add at least one more rule to assist in the day-to-day management of the lot feature class. One such rule would be a Must Not Overlap rule, so that when you digitize new lots they cannot overlap each other. This should not be a problem for the lots you've just created, but it is a rule that one would typically enforce on landownership polygons.

In this exercise you have created a geodatabase topology with simple rules to help you clean up data. You have learned how to use the Error Inspector to find errors of a particular type and how to use some of the many editing tools to fix errors in your data.

Exercise 8: Using the Spatial Adjustment tool

The Spatial Adjustment tool allows you to transform, rubbersheet, and edgematch your data within an edit session.

Spatial adjustments are based on displacement links. These are special graphical elements that represent the source and destination locations for an adjustment.

This exercise will show you how to perform each of the spatial adjustments.

Starting ArcMap and beginning editing

Before you can complete the tasks in this tutorial, you must start ArcMap and load the tutorial data.

1. Double-click a shortcut installed on your desktop or use the Programs list in your Start menu to start ArcMap.
2. Click the Open button on the Standard toolbar. Navigate to the Transform.mxd map document in the Editor directory where you installed the tutorial data. (C:\ArcGIS\ArcTutor is the default location.)

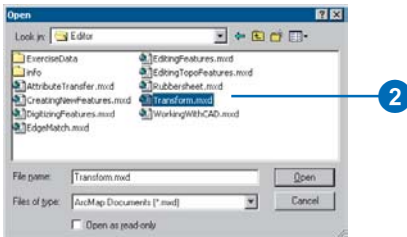

3. Click the Editor Toolbar button on the Standard toolbar to add the Editor toolbar to ArcMap.



4. Click the Editor menu and click Start Editing.

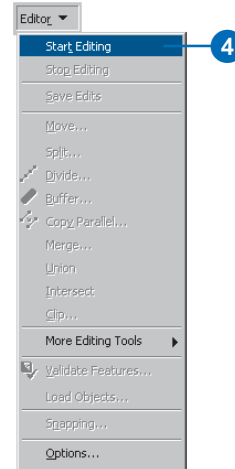

Adding the Spatial Adjustment toolbar

1. Click the View menu, point to Toolbars, and click Spatial Adjustment to add the Spatial Adjustment toolbar to ArcMap.

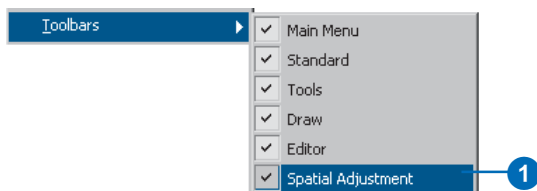

The following toolbar appears:



Setting the snapping environment

Before you start adding links, you should set your snapping environment so that each link you add snaps to the vertices or endpoints of features. For more information about snapping, see the chapter 'Creating new features' in *Editing in ArcMap*.

1. Click the Editor menu and click Snapping to display the Snapping Environment window.

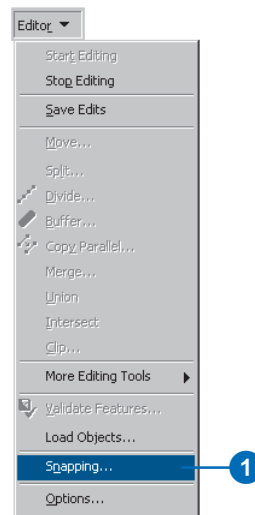

2. Check the Vertex check box next to the NewParcels and SimpleParcels layers to snap the displacement links to the vertices of these features.

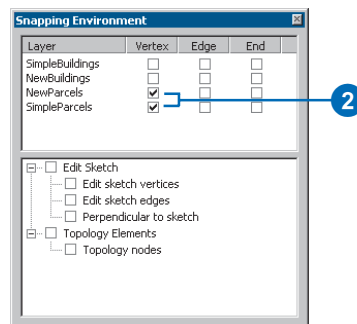

Applying a transformation

A transformation is used to convert the coordinates of a layer from one location to another. This involves the scaling, shifting, and rotation of features based on displacement links defined by the user. Transformations are applied uniformly to all features in a feature class and are often used to convert data created in digitizer units into real-world units represented on a map. For more information on transformations, see the 'Spatial adjustment' chapter in *Editing in ArcMap*.

This exercise will show you how to apply a transformation based on displacement links that you will create. This transformation will move, scale, and rotate two feature classes containing parcel and building features into alignment with another set of parcel and building feature classes. You might use this technique to adjust data that was digitized or imported into a temporary feature class in preparation for copying and pasting the features into your database. You will also learn how to specify which features to adjust, preview the adjustment, and view a link table.

Specifying the features to adjust

The Spatial Adjustment tool allows you to adjust a selected set of features or all the features in a layer. This setting is available in the Choose Input For Adjustment dialog box. For geodatabase feature classes and shapefiles, the default is to adjust a selected set of features.

1. Click the Spatial Adjustment menu and click Set Adjust Data to display the Choose Input For Adjustment window.

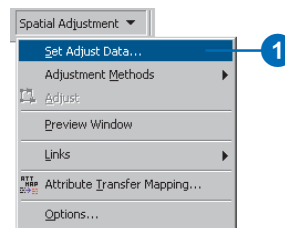

2. Check the All features in these layers check box.

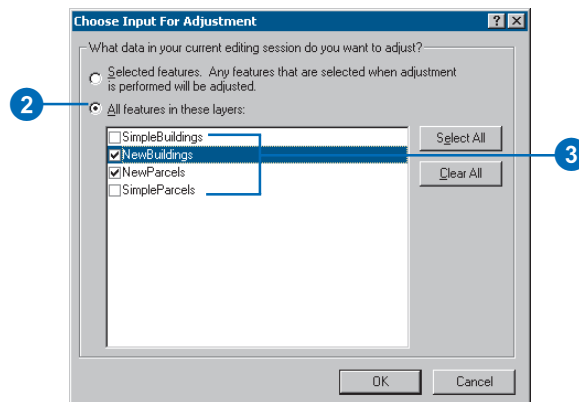

3. Uncheck the SimpleBuildings and SimpleParcels layers, keep the NewBuildings and NewParcels layers checked, and click OK.

Selecting an adjustment method

Now that you have determined which features will be adjusted, the next step is to choose an adjustment method. The Spatial Adjustment tool supports several adjustment methods. In this exercise, you will perform a Similarity Transformation. For more information on adjustment methods, see the ‘Spatial adjustment’ chapter in *Editing in ArcMap*.

1. Click the Spatial Adjustment menu, point to Adjustment Methods, and click Transformation - Similarity to set the adjustment method.

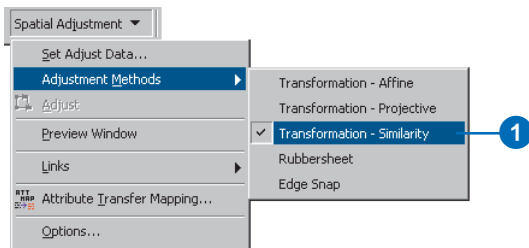

Adding displacement links

Displacement links define the source and destination coordinates for an adjustment. Displacement links can be created manually or loaded from a link file. In this exercise, you will create your own displacement links from the exterior corners of the NewParcels layer to the corresponding locations in the SimpleParcels layer.

1. Click the New Displacement Link tool on the Spatial Adjustment toolbar.



2. With the New Displacement Tool active, snap to a from-point in the source layer and snap to a to-point in the target layer.

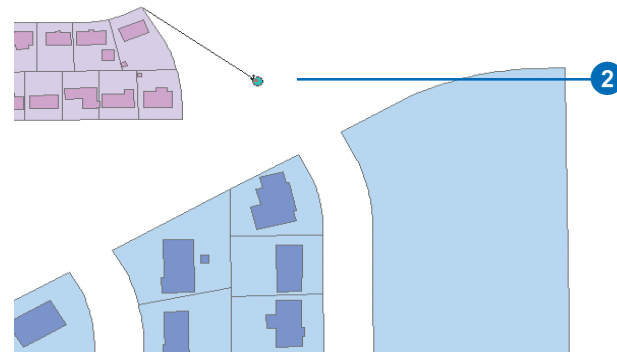



3. Continue to create additional links as shown below. For this exercise, you should have a total of four displacement links when you are finished.



Examining the adjustment

The Spatial Adjustment tool includes a tool to preview an adjustment prior to actually performing the adjustment. This tool is called the Preview Window. If the results of the adjustment are not adequate, you can modify the links to improve the accuracy of the adjustment.

1. Click the Spatial Adjustment menu and click Preview Window.

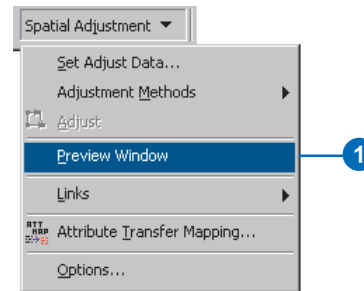

The Adjustment Preview window appears:

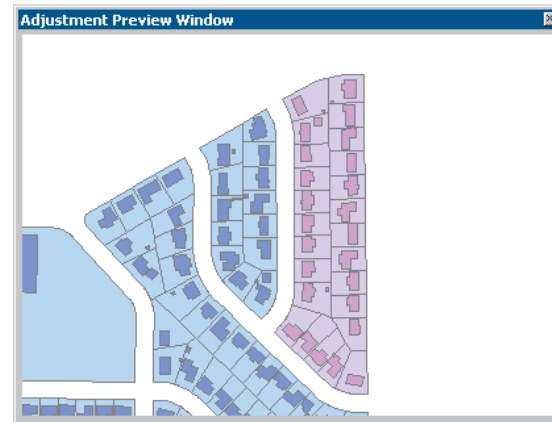

In addition to the visual preview of the adjustment, you can also examine the results of the adjustment by viewing the Link Table. The Link Table provides information about link coordinates, link IDs, and RMS errors.

2. Click the View Link Table button on the Spatial Adjustment toolbar.



The Link Table dialog box appears:

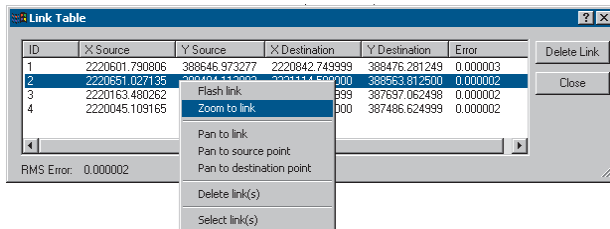

Right-clicking a link record opens the Link Table's context menu. You can edit link coordinates, flash links, zoom and pan to selected links, and delete links with these commands.

For more information on RMS errors, see the 'Spatial adjustment' chapter in *Editing in ArcMap*.

If the RMS error for this adjustment is not acceptable, you can modify the links to increase the accuracy. The Preview Window and Link Table tools are designed to help you fine-tune your adjustment.

Performing the adjustment

The final step of the spatial adjustment process is to perform the adjustment.

1. Click the Spatial Adjustment menu and click Adjust.

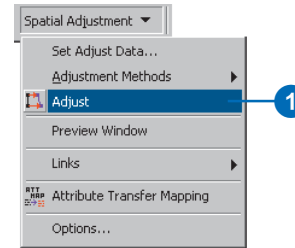

Since the Spatial Adjustment tool operates in an edit session, you can use the Undo command to undo the adjustment.

The adjusted data should look like this:

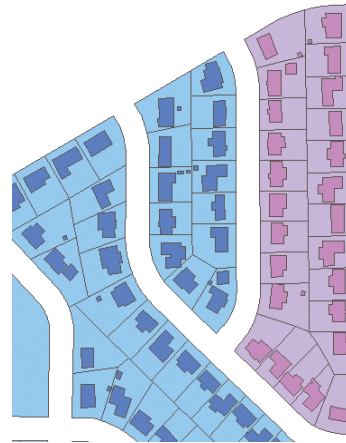

Saving your edits

If you are satisfied with the results of the spatial adjustment, you can stop editing and save your edits.

1. Click the Editor menu and click Stop Editing.

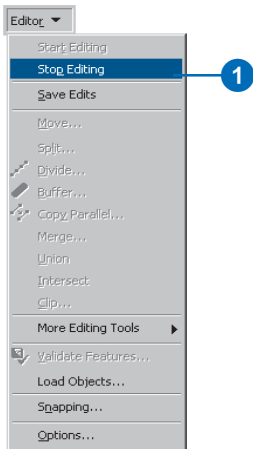

2. Click Yes to save your edits.

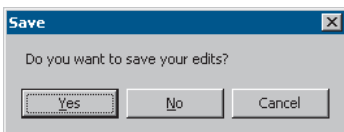

In this exercise, you learned how to set your data for an adjustment, create displacement links, preview the adjustment, and use the Link table to view the RMS error. For more information about the Spatial Adjustment tool, see the 'Spatial adjustment' chapter in *Editing in ArcMap*.

Rubbersheeting your data

Rubbersheeting is typically used to align two or more layers. This process moves the features of a layer using a piecewise transformation that preserves straight lines.

This exercise will show you how to rubbersheet data by using displacement links, multiple displacement links, and identity links. You will rubbersheet a newly imported set of street features to match an existing feature class of street features.

This tutorial assumes that ArcMap is started and the Editor and Spatial Adjustment toolbars have been added to ArcMap.

1. Close the Transformation.mxd map document.
2. Click the Open button on the Standard toolbar. Navigate to the Rubbersheet.mxd map document in the Editor directory where you installed the tutorial data. (C:\ArcGIS\ArcTutor is the default location.)

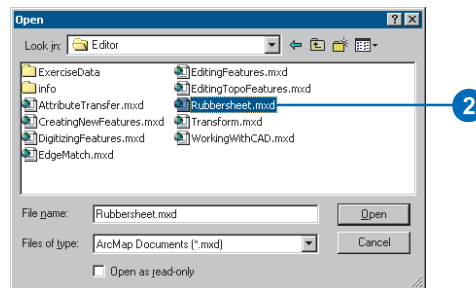

3. Click the Editor menu and click Start Editing.

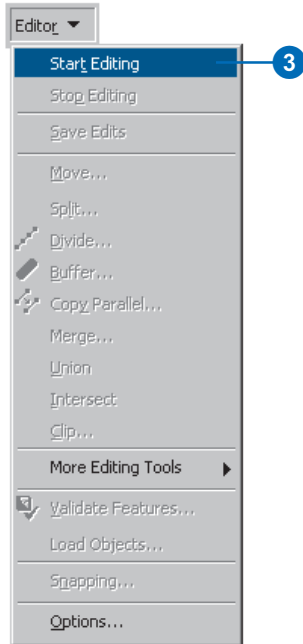

Setting the snapping environment

Before you start creating links, you should set your snapping environment so that each link you add snaps to the vertices or endpoints of features. For more information about snapping, see *Editing in ArcMap*.

1. Click the Editor menu and click Snapping to display the Snapping Environment window.

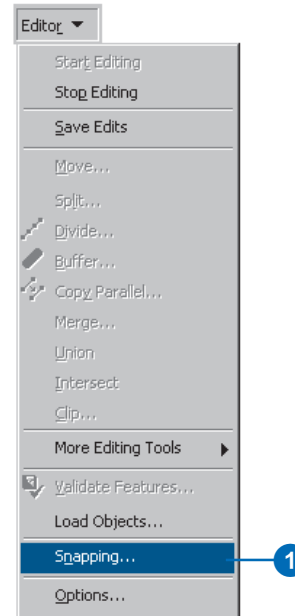

- Check the Vertex check box next to the ImportStreets and Streets layers to snap the displacement links to the vertices of these features.

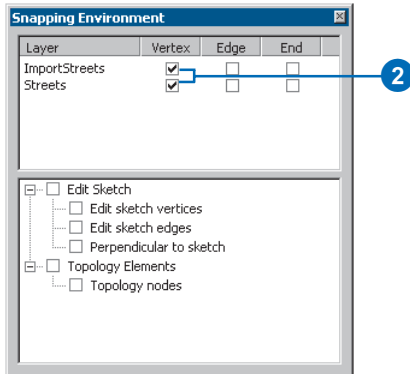

Setting data for the adjustment

The Spatial Adjustment tool allows you to adjust a selected set of features or all the features in a layer. This setting is available in the Choose Input For Adjustment dialog box. The default is to adjust selected features (except for coverages).

- Click the Spatial Adjustment menu and click Set Adjust Data to display the Choose Input For Adjustment window.

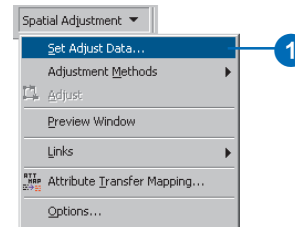

- Check the All features in these layers check box.

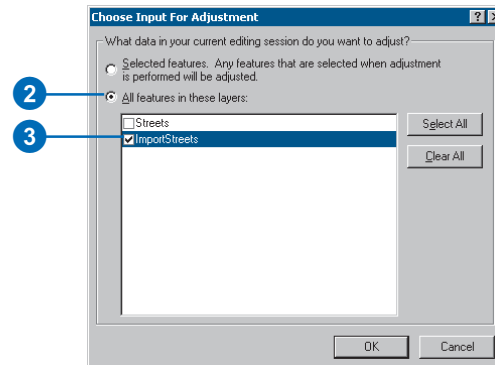

- Uncheck the Streets layer. Keep the ImportStreets layer checked, then click OK.

Selecting an adjustment method

Now that you have determined which features will be adjusted, the next step is to choose an adjustment method. The Spatial Adjustment tool supports several adjustment methods. In this exercise, you will use Rubbersheet.

1. Click the Spatial Adjustment menu, point to Adjustment Methods, then click Rubbersheet to set the adjustment method.

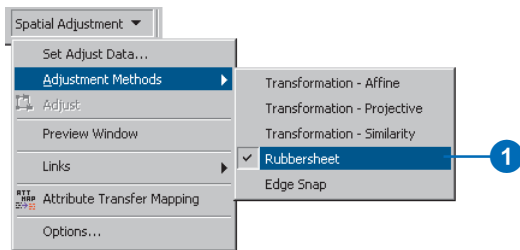

2. Next, click the Spatial Adjustment menu and click Options to open the Adjustment Properties window.

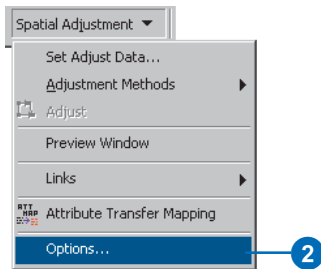

3. In the Adjustment Properties window, choose Rubbersheet as your adjustment method.

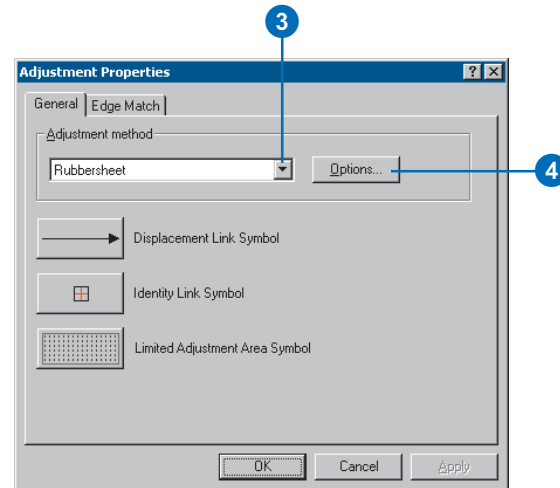

4. Click Options to choose a Rubbersheet method.
5. Click the Natural Neighbor method and click OK.

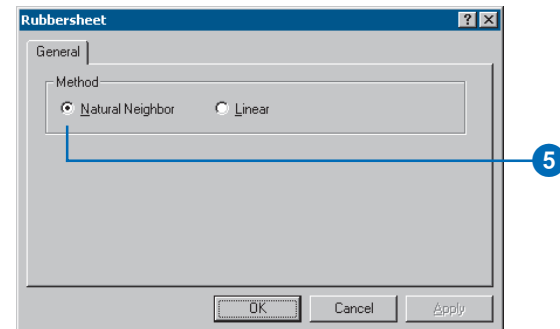

6. Click OK to close the Adjustment Properties window.

Locating the adjust data

Spatial bookmarks are named extents that can be saved in map documents. Creating a bookmark for areas that you visit frequently will save you time. For information on how to create and manage spatial bookmarks, see *Using ArcMap*.

You will now zoom to a spatial bookmark created for this exercise.

1. Click the View menu, point to Bookmarks, then click Import streets to set the current view to the edit area of this exercise.

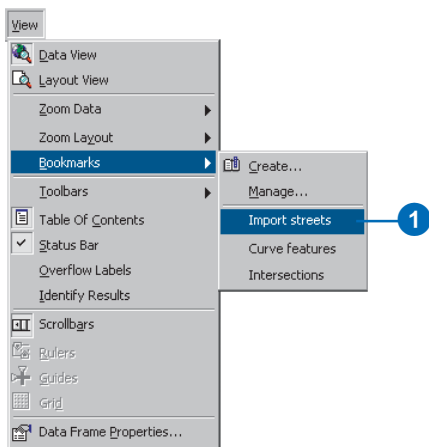

When the display refreshes, note that the ImportStreets layer is not aligned with the Streets layer. You must adjust the ImportStreets layer so that it aligns with the Streets layer by using the rubbersheet adjustment method.

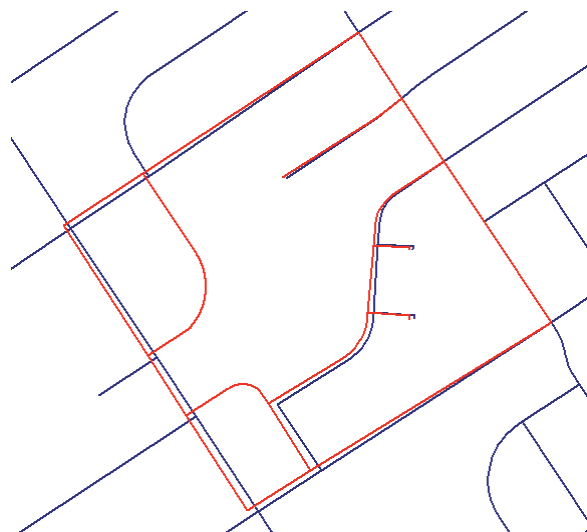

2. To get a better view of the adjustment area, you need to zoom to the bookmark called Intersections, which was created for you. Click the View menu, point to Bookmarks, then click Intersections.

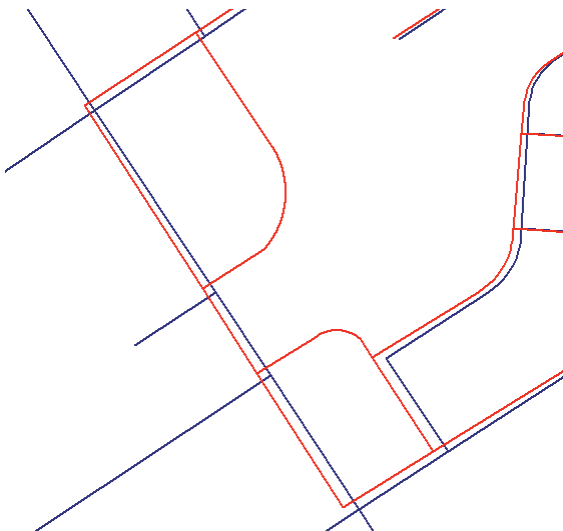
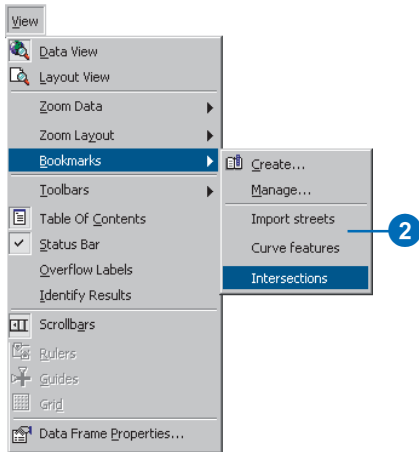

Adding displacement links

Displacement links define the source and destination coordinates for an adjustment. Displacement links can be created manually or loaded from a link file. In this exercise, you will create your own displacement links at several key intersections of the Streets and ImportStreets layers.

1. Click the New Displacement Link tool on the Spatial Adjustment toolbar.



2. Snap the link to the source location in the Streets layer, as shown below.

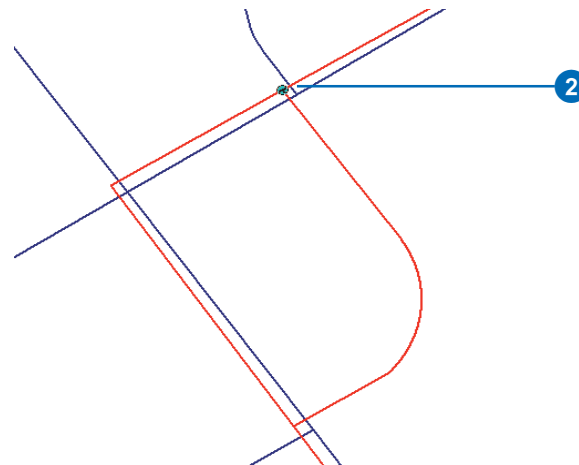

3. Snap the link to the destination location in the Streets layer, as shown below.

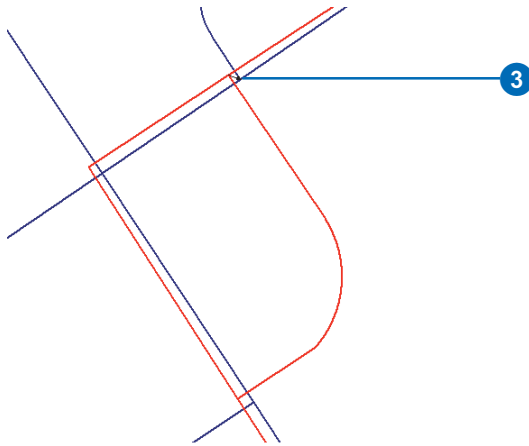

4. Continue to create links at the perimeter intersections of the layers in a counterclockwise direction. You will create a total of six displacement links, as shown below.

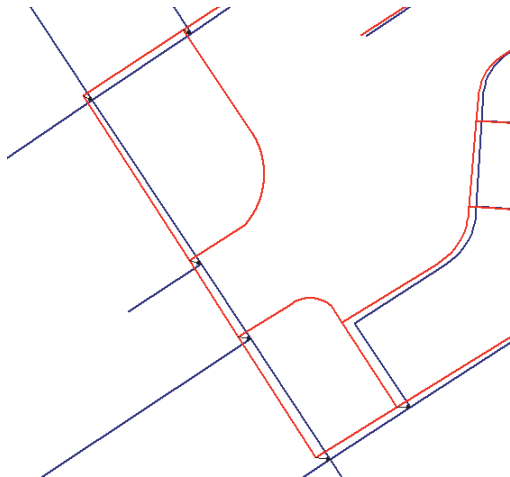

Adding multidisplacement links

The Multiple Displacement Links tool allows you to create multiple displacement links in one operation. This tool can help save time by allowing you to create more than one link at a time; it is especially useful for curved features.

1. To get a better view of the adjustment area, zoom to the bookmark called Curve Features, which was created for you. Click the View menu, point to Bookmarks, and click Curve features.

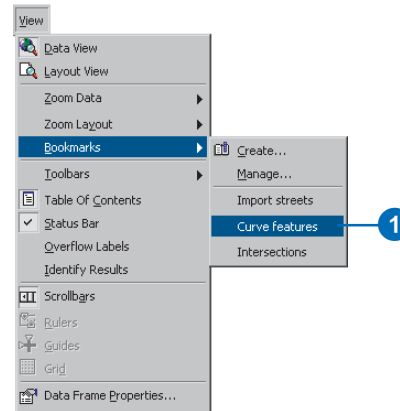

To preserve the curved road features, add multiple links at critical points.

- Click the Multiple Displacement Links tool on the Spatial Adjustment toolbar.

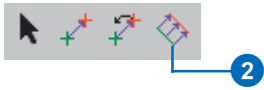

- With the Multiple Displacement Links tool active, click the curved road feature in the ImportStreets layer.

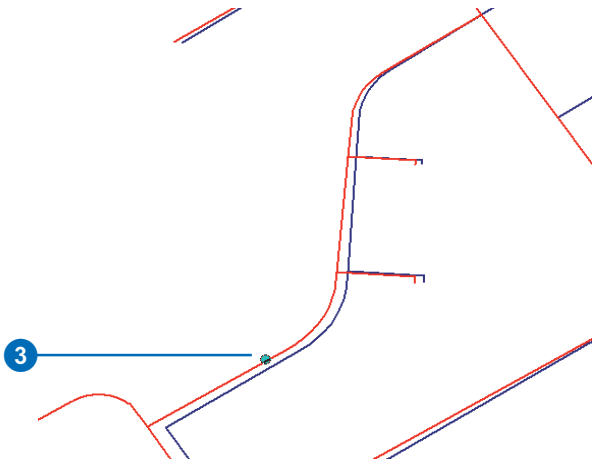

- With the Multiple Displacement Links tool still active, click the curved road feature in the Streets layer.

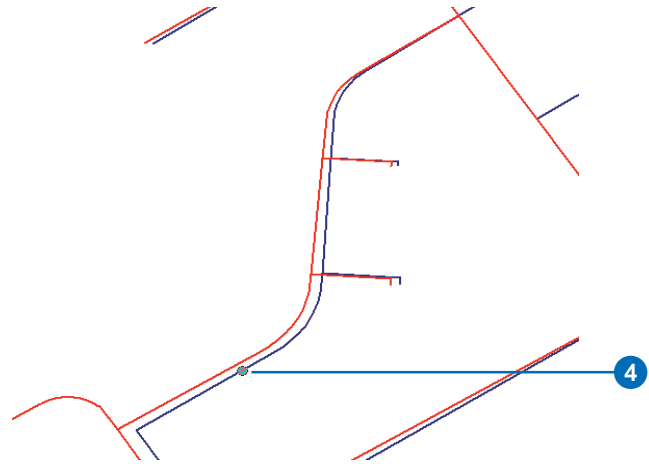

- You will be prompted to enter the number of links to create. Accept the default value (10) and press Enter.



The multiple links now appear in the map:

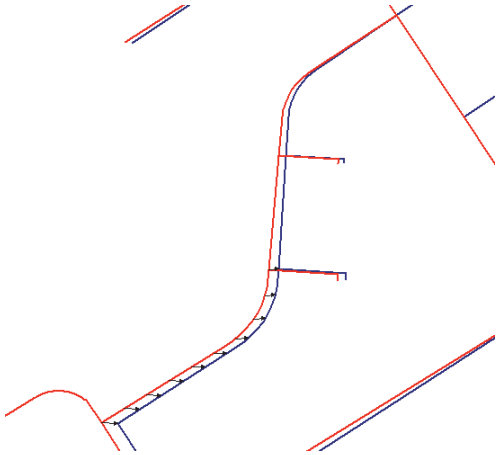

6. Use the Multiple Displacement Links tool to create multiple links for the remaining curved feature.

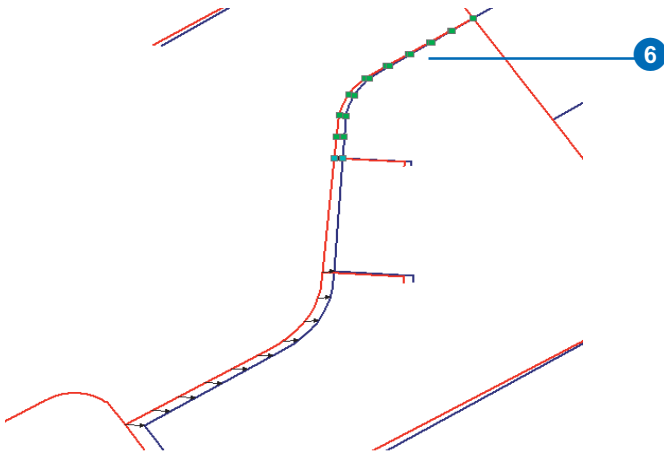

7. Click the New Displacement Link tool on the Spatial Adjustment toolbar.

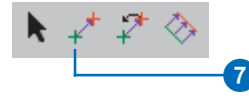

8. Add the final displacement links, as shown below:

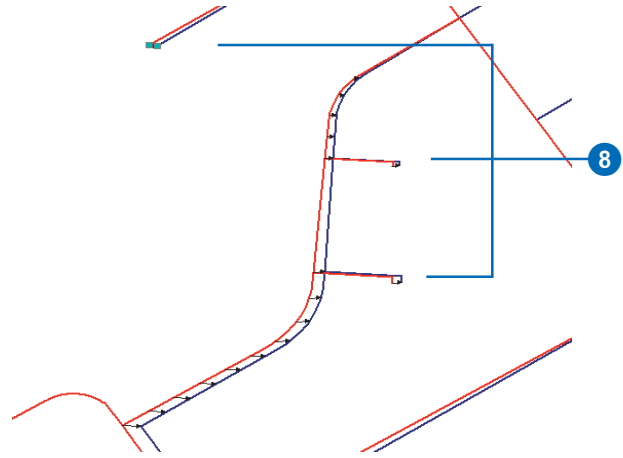

Adding Identity links

Identity links are used to anchor features at specific points to prevent their movement during an adjustment. You will now add identity links at key intersections to maintain their locations.

1. Click the New Identity Link tool on the Spatial Adjustment toolbar.

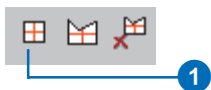

2. With the New Identity Link active, add five identity links at the intersections shown below.

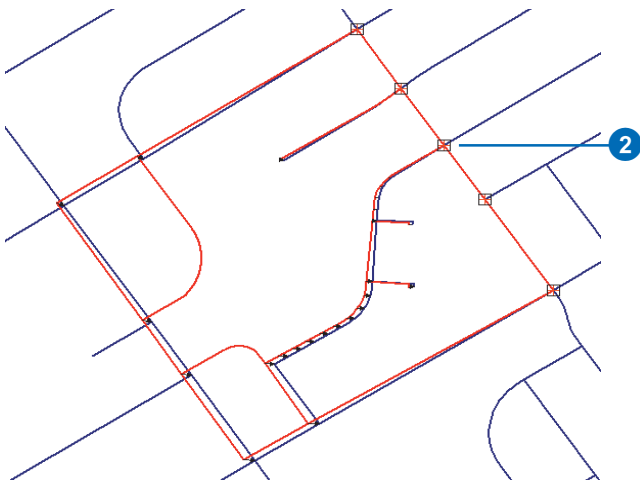

Examining the adjustment

You can examine how an adjustment will appear prior to actually performing it with the Preview Window tool. Use the standard ArcMap Zoom and Pan tools to change the display of the Preview Window.

1. Click the Spatial Adjustment menu and click Preview Window to examine the adjustment.

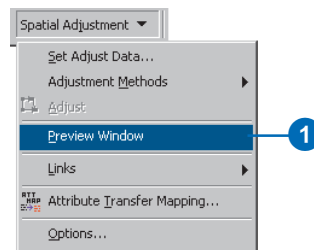

The Adjustment Preview window appears:

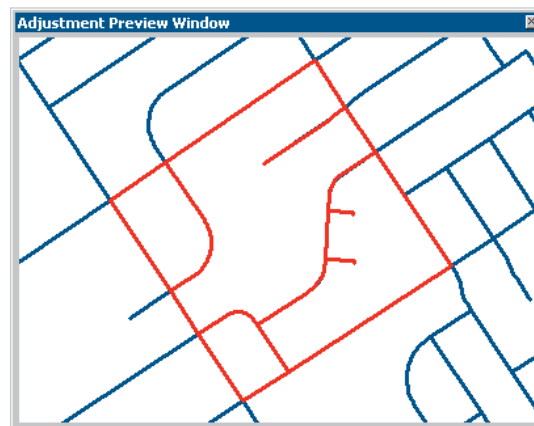

If the results are not acceptable, modify the existing links to improve the accuracy of the adjustment.

Performing the adjustment

The final step of the spatial adjustment process is to perform the adjustment.

1. Click the Spatial Adjustment menu and click Adjust.

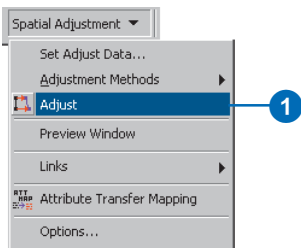

Since the Spatial Adjustment tool operates in an edit session, you can use the Undo command to undo the adjustment. Here is how the adjustment should appear:



After performing the rubbersheet adjustment, you will notice that all of the displacement links you created have turned into Identity links. The next step is to delete these links since you no longer need them.

1. Click the Select Elements tool on the Spatial Adjustment toolbar. This will allow you to select the links since they are graphic elements.



2. Click the Edit menu and click Select All Elements.

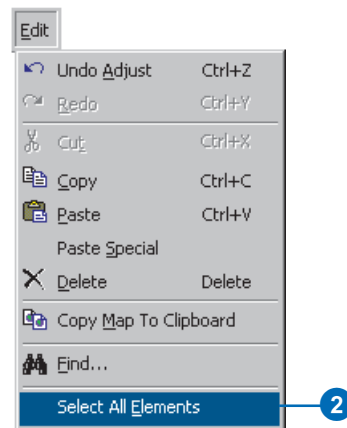

3. Press Delete.

Saving your edits

If you are satisfied with the results of the spatial adjustment, you can stop editing and save your edits.

1. Click the Editor menu and click Stop Editing.

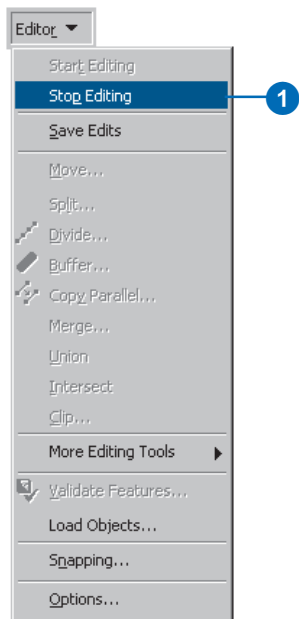

2. Click Yes to save your edits.

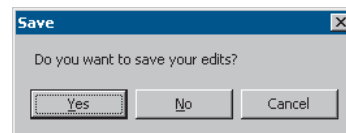

In this exercise, you learned how to set your data for an adjustment, create displacement links, create identity links, and preview the adjustment. For more information about the Spatial Adjustment tool, see the 'Spatial adjustment' chapter in *Editing in ArcMap*.

Edgematching data

Edgematching is used to align features along the edges of adjacent layers. Usually, the layer with the less accurate features is adjusted, while the other layer is used as the target layer. Edgematching relies on displacement links to define the adjustment.

In this exercise you will edgematch two adjacent tiles of stream data by using displacement links that you will create. You will also learn how to use the Edge Match tool and set Edge Snap properties.

This tutorial assumes that ArcMap is started and the Editor and Spatial Adjustment toolbars have been added to ArcMap.

1. Close the EdgeMatch.mxd map document.
2. Click the Open button on the Standard toolbar. Navigate to the EdgeMatch.mxd map document in the Editor directory where you installed the tutorial data. (C:\ArcGIS\ArcTutor is the default location.)

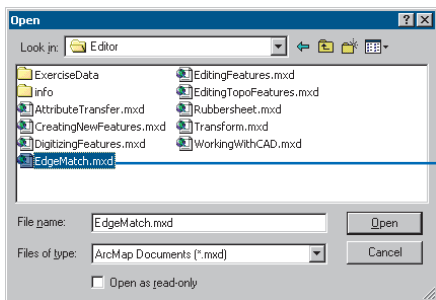

3. Click the Editor menu and click Start Editing.

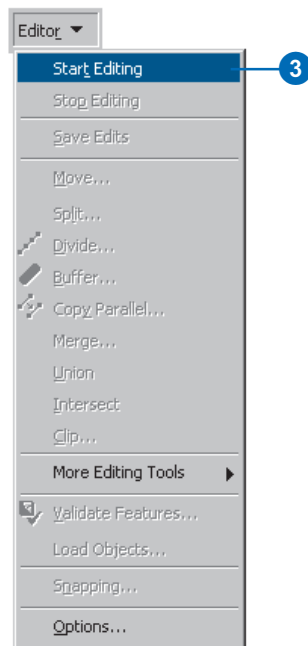

Setting the snapping environment

Before you start creating links, you should set your snapping environment so that each link you add snaps to the vertices or endpoints of features. For more information about snapping, see *Editing in ArcMap*.

1. Click the Editor menu and click Snapping to display the Snapping Environment window.

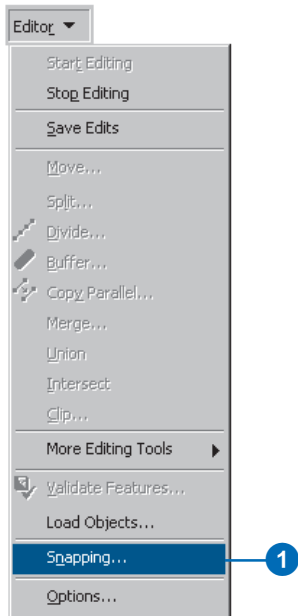

2. Check the End check box next to the StreamsNorth and StreamsSouth layers to snap the displacement links to the endpoints of these features.

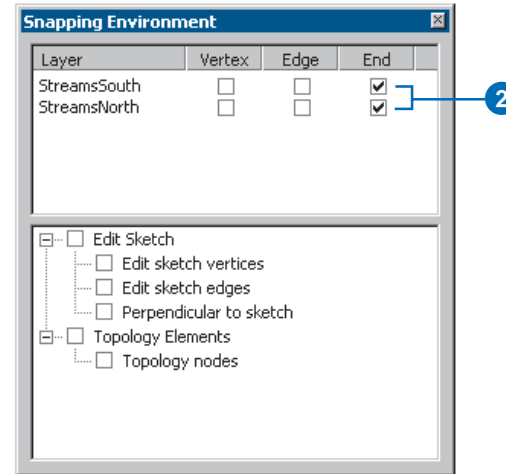

Setting data for the adjustment

The Spatial Adjustment tool allows you to adjust a selected set of features or all the features in a layer. This setting is available in the Choose Input For Adjustment dialog box. For geodatabase feature classes and shapefiles, the default is to adjust a selected set of features. Coverages only support the adjustment of all features in a layer.

1. Click the Spatial Adjustment menu and click Set Adjust Data to display the Choose Input For Adjustment window.

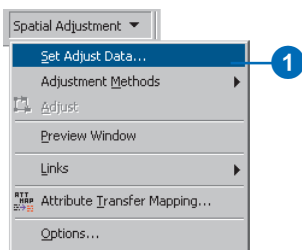

2. Check the Selected features check box and click OK.

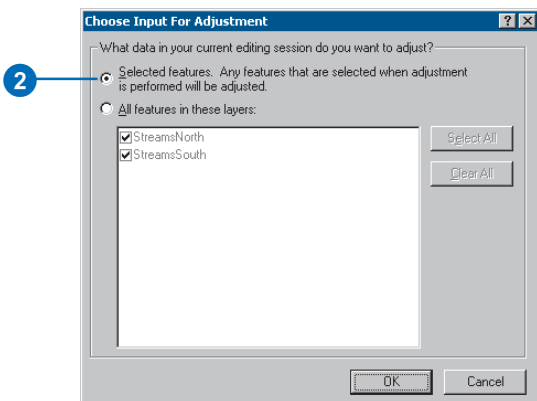

Selecting an adjustment method

Now that you have determined which features will be adjusted, the next step is to choose an adjustment method. The Spatial Adjustment tool supports several adjustment methods. In this exercise, you will use Edge Snap.

1. Click the Spatial Adjustment menu, point to Adjustment Methods, then click Edge Snap to set the adjustment method.

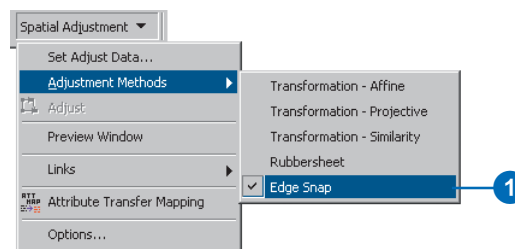

2. Click the Spatial Adjustment menu and click Options to open the Adjustment Properties window. You will define several edgematch settings and properties in this property window.

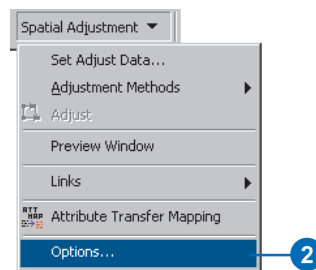

Setting the adjustment method properties

1. Click the Adjustment Methods dropdown arrow and click Edge Snap as your adjustment method.
2. Click Options to open the Edge Snap properties window.

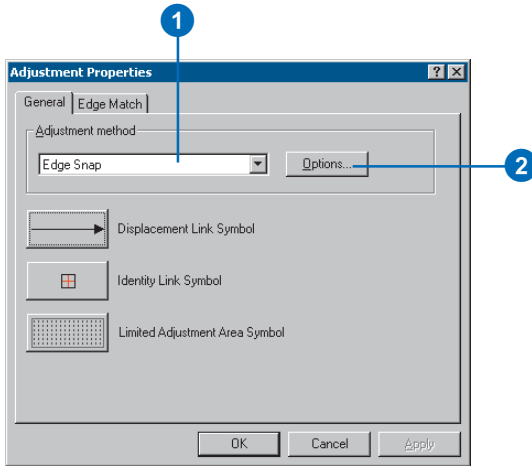

3. Click the Line method option.

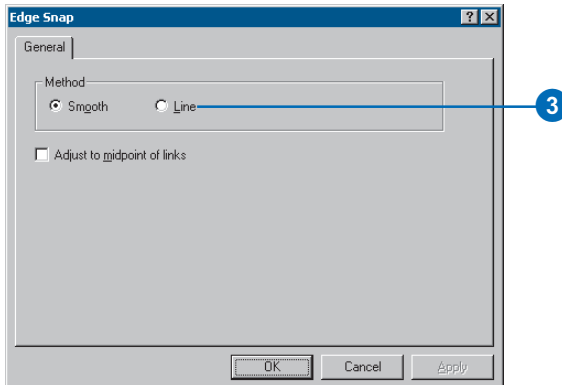

The line method only moves the endpoint of the line being adjusted. The Smooth method distributes the adjustment across the entire feature.

Setting the edgematch properties

The edgematch adjustment method requires additional adjustment methods. These properties will define the source and target layers as well as determine how the displacement links will be created when using the Edge Match tool.

1. Click the Edge Match tab of the Adjustment Properties window.
2. Click the Source Layer dropdown arrow and click StreamsNorth.

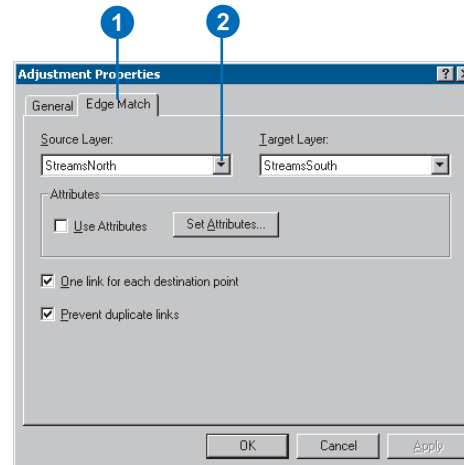

3. Click the Target Layer dropdown arrow and click StreamsSouth.

The StreamsNorth layer will be adjusted to match the Target layer, StreamsSouth.

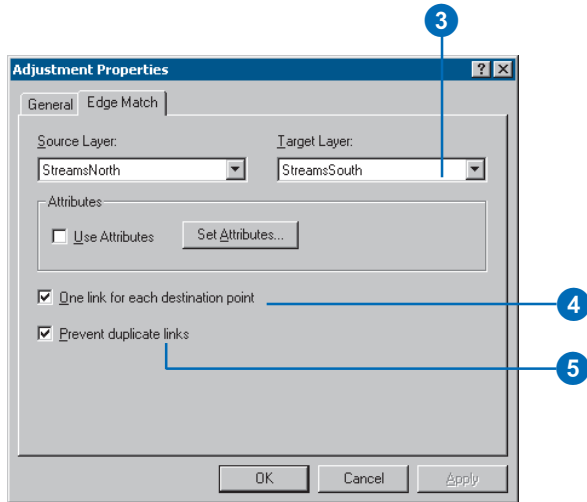

4. Check the One link for each destination point check box.
5. Click the Prevent duplicate links check box and click OK.

Locating the adjust data

You will now zoom to a spatial bookmark created for this exercise.

1. Click the View menu, point to Bookmarks, then click West streams to set the current view to the edit area of this exercise.

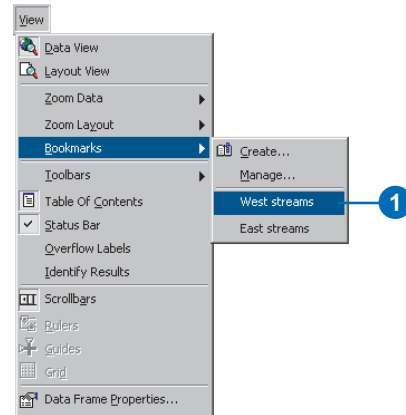

The map will display the following area:

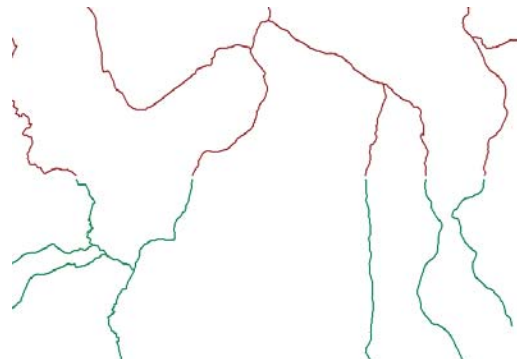

Adding displacement links

Displacement links define the source and destination coordinates for an adjustment. In this exercise, you will create multiple links using the Edge Match tool.

1. Click the Edge Match tool on the Spatial Adjustment toolbar.



2. With the Edge Match tool active, drag a box around the endpoints of the features.

The Edge Match tool will create multiple displacement links based on the source and target features that fall inside the box.

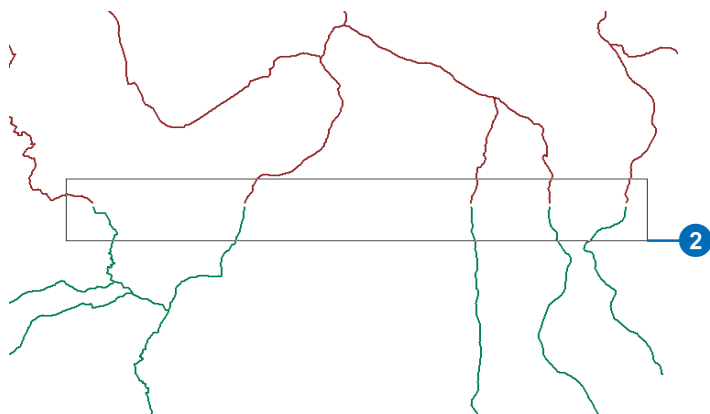

Displacement links now connect the source and target features at their endpoints.

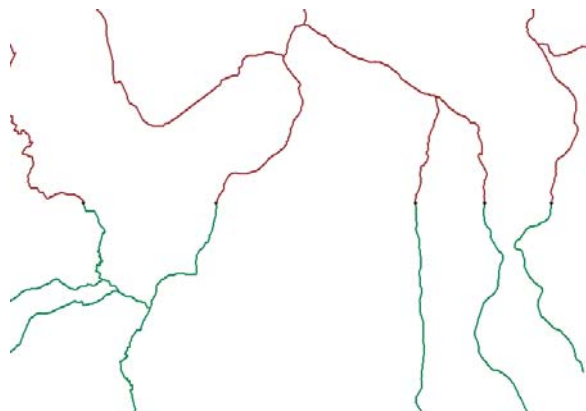

Selecting features

Since edgematching only affects the exterior regions of the layer, you must select the features that you want to adjust.

1. Click the Edit tool on the Editor toolbar.

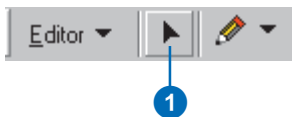

2. With the Edit tool active, drag a box around the features that are to be edgematched, as shown below.

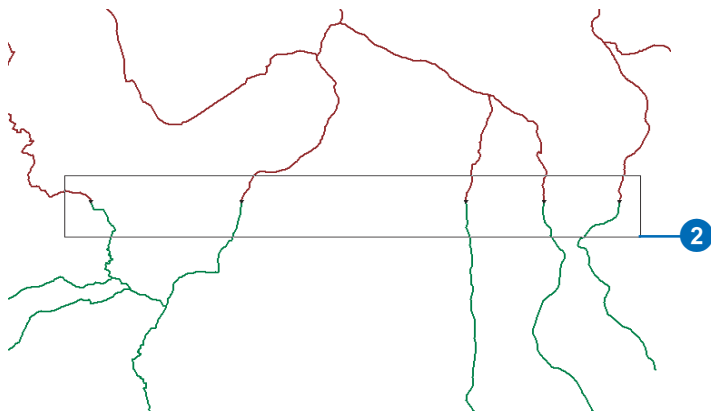

The participating features are now selected.

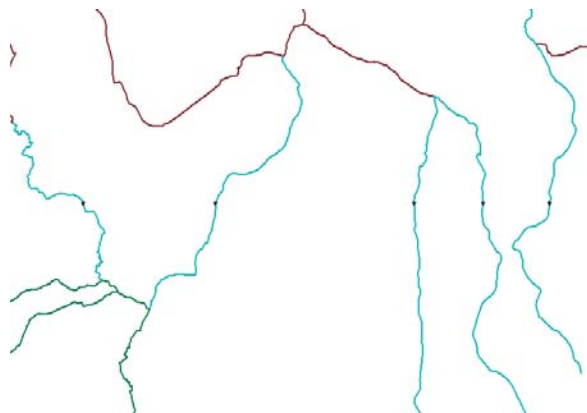

Adding additional displacement links

1. Click the View menu, point to Bookmarks, then click East streams.

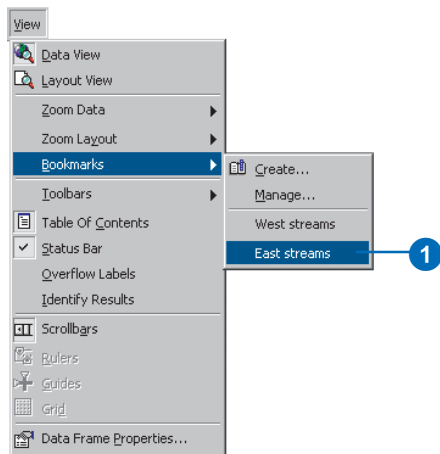

Repeat the same steps used for creating links with the Edge Match tool for the East streams portion of the data.

You will need to hold the Shift key while you select the stream features so the features from the West side stay selected.

Examining the adjustment

You can examine how an adjustment will appear prior to actually performing it with the Preview Window tool. You can use the standard ArcMap Zoom and Pan tools to change the display of the Preview Window.

1. Click the Spatial Adjustment menu and click Preview Window to examine the adjustment.

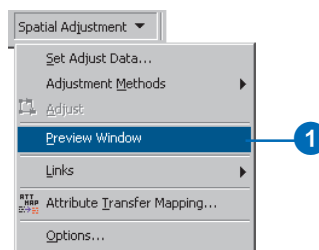

The following window appears:

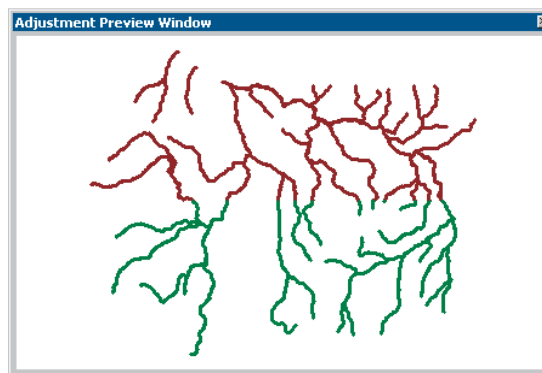

If the results are not acceptable, you can modify the existing links to improve the accuracy of the adjustment.

Performing the adjustment

The final step of the spatial adjustment process is to perform the adjustment.

1. Click the Spatial Adjustment menu and click Adjust.

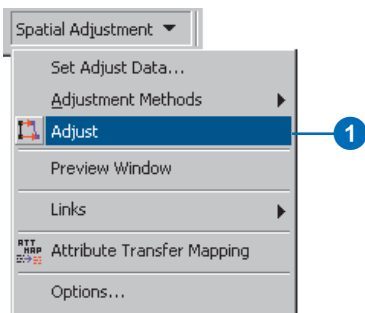

Since the Spatial Adjustment tool operates in an edit session, you can use the Undo command to undo the adjustment. Here is how the adjustment should appear:

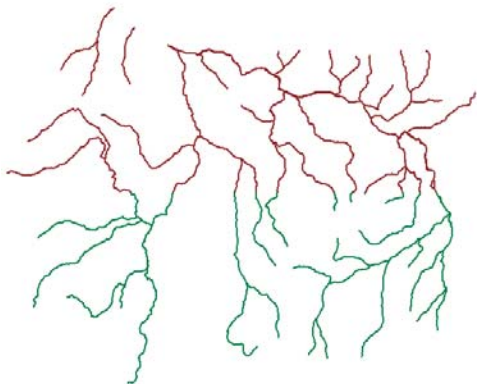

Saving your edits

If you are satisfied with the results of the spatial adjustment, you can stop editing and save your edits.

1. Click the Editor menu and click Stop Editing.

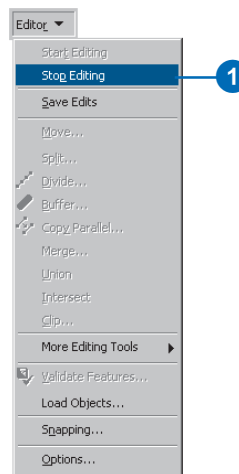

2. Click Yes to save your edits.

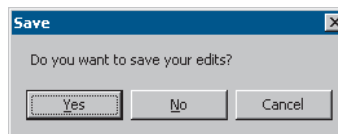

In this exercise, you learned how to set edgematch properties, use the Edge Match tool to create displacement links, and preview the adjustment. For more information about the Spatial Adjustment tool, see the 'Spatial adjustment' chapter in *Editing in ArcMap*.

Exercise 9: Using the Attribute Transfer tool

The Attribute Transfer tool is used to transfer attributes from features in a source layer to features in a target layer. Source and target layers and the attributes to be transferred are defined in the Attribute Transfer Mapping dialog box. The Attribute Transfer tool is then used to interactively transfer those attributes between features of the source and target layers.

In this exercise you'll transfer the street name and type from an existing street to a new street recently added to the database.

Starting ArcMap and beginning editing

Before you can complete the tasks in this tutorial, you must start ArcMap and load the tutorial data.

1. Double-click a shortcut installed on your desktop or use the Programs list in your Start menu to start ArcMap.
2. Click the Open button on the Standard toolbar. Navigate to the AttributeTransfer.mxd map document in the Editor directory where you installed the tutorial data. (C:\ArcGIS\ArcTutor is the default location.)

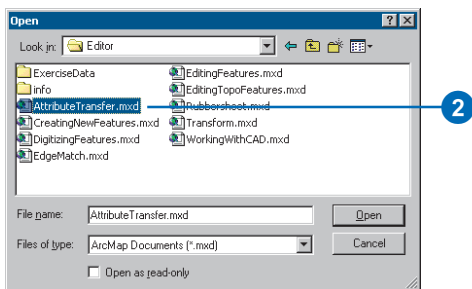

3. Click the Editor Toolbar button on the Standard toolbar to add the Editor toolbar to ArcMap.

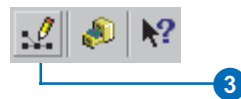

4. Click the Editor menu and click Start Editing.

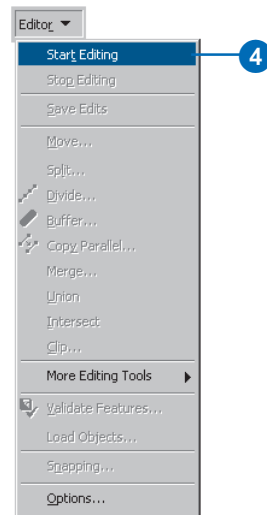

Adding the Spatial Adjustment toolbar

1. Click the View menu, point to Toolbars, then click Spatial Adjustment to add the Spatial Adjustment toolbar to ArcMap.

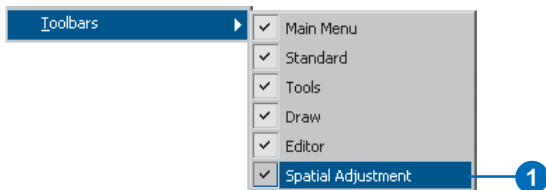

The following toolbar will appear:



Setting the snapping environment

Before you transfer attributes, you should set your snapping environment for your source and target layers. This will ensure that you select the correct feature when using the Attribute Transfer tool. For more information about snapping, see *Editing in ArcMap*.

1. Click the Editor menu and click Snapping to display the Snapping Environment window.

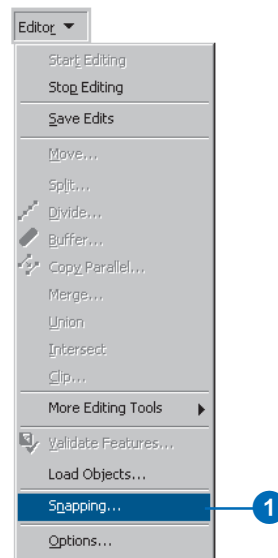

2. Check the Edge check box next to the Streets and NewStreets layers.

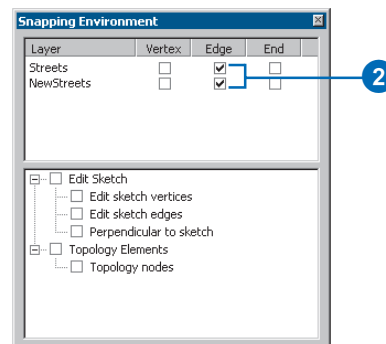

Setting the source and target layers

The first step in the Attribute Transfer process is to set the source and target layers. The Attribute Transfer Mapping dialog box allows you to define these settings.

1. Click the Spatial Adjustment menu and click Attribute Transfer Mapping.

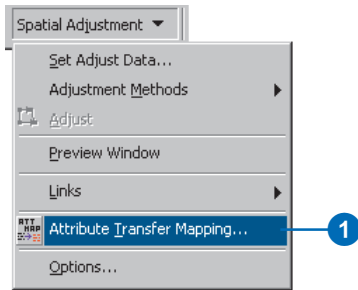

2. Click the Source Layer dropdown arrow and click the Streets layer.

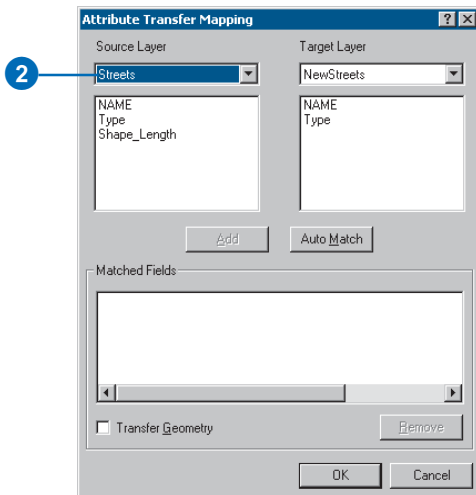

3. Click the Target Layer dropdown arrow and click the NewStreets layer.

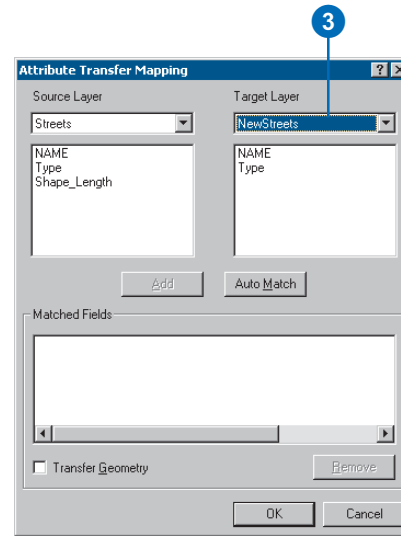

Mapping source and target fields

The next step is to specify which fields to use for the attribute transfer. You will select a field in the source layer and match it to a corresponding field in the target layer. The Attribute Transfer tool will use these matched fields to determine which data to transfer.

1. Click the NAME field in the Source Layer field list box.

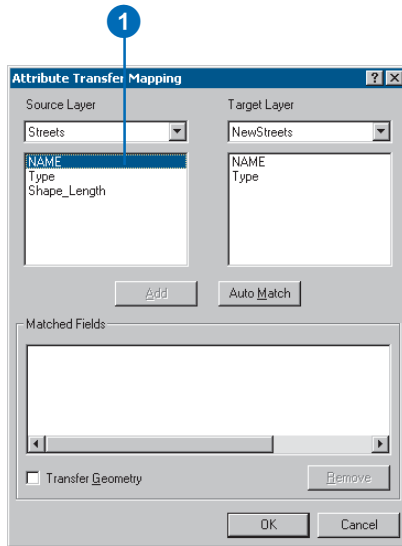

2. Click the NAME field in the Target Layer field list box.

3. Click Add.

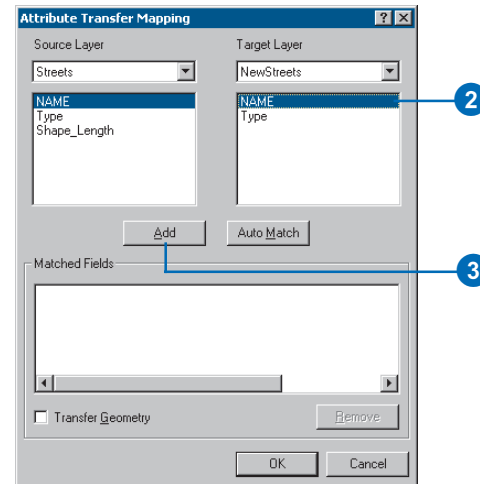

The fields are now added to the Matched Fields list box.

4. Repeat the same steps for the Type fields.

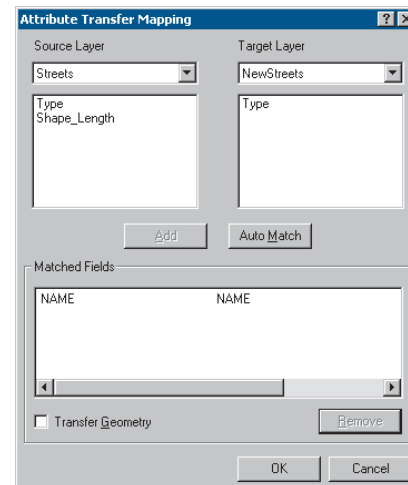

Locating the adjust data

Spatial bookmarks are named extents that can be saved in map documents. Creating a bookmark for areas that you visit frequently will save you time. For information on how to create and manage spatial bookmarks, see *Using ArcMap*.

You will now zoom to a spatial bookmark created for this exercise.

1. Click the View menu, point to Bookmarks, then click New streets to set the current view to the edit area of this exercise.

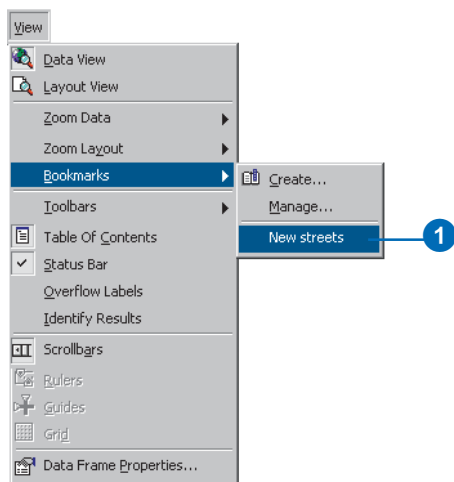

When the display refreshes, you should see the following area in your map:

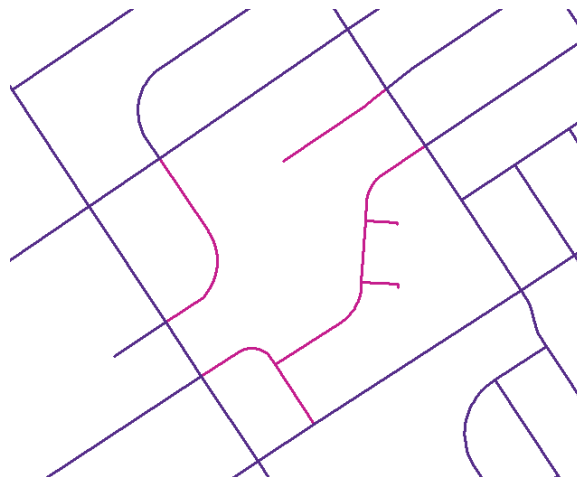

Identifying features for the attribute transfer

Prior to performing the attribute transfer, you will need to verify the attributes of the source and target features. This can be done using the Identify tool.

1. Click the Identify tool.



2. Click the source feature indicated, as shown below.

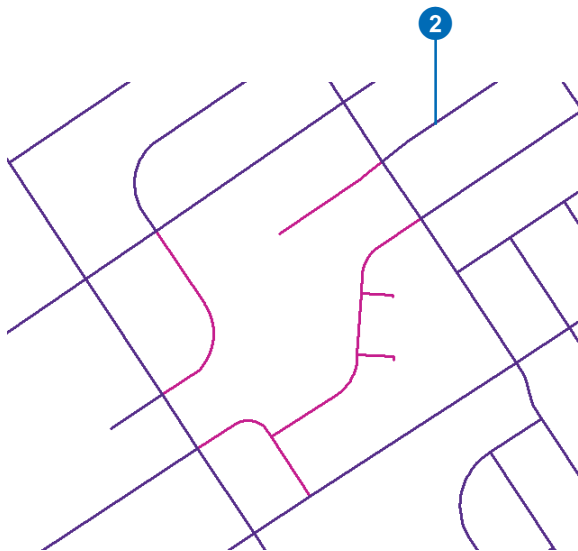

The Identify Results dialog box appears. Notice the NAME and Type field attributes. These attributes will be transferred to the target feature.

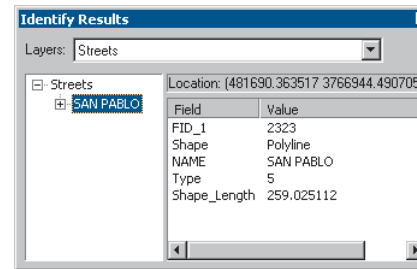

3. With the Identify tool still active, click the target feature, as shown below.

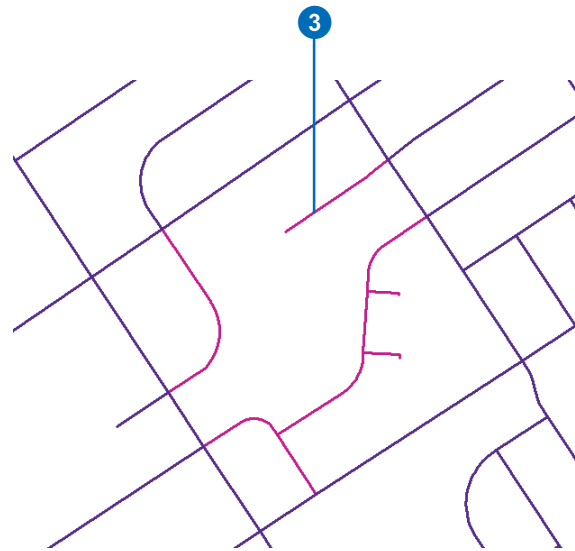

The Identify Results dialog box now displays information about the target feature. Notice the NAME and Type field attributes. These attributes will be transferred to the target feature.

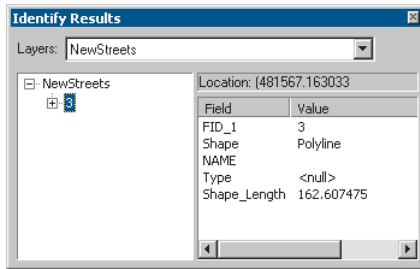

Using the Attribute Transfer tool

You will now use the Attribute Transfer tool to transfer the source feature attributes to the target feature.

1. Click the Attribute Transfer tool on the Spatial Adjustment toolbar.



2. Snap to an edge of the source feature, as shown below.

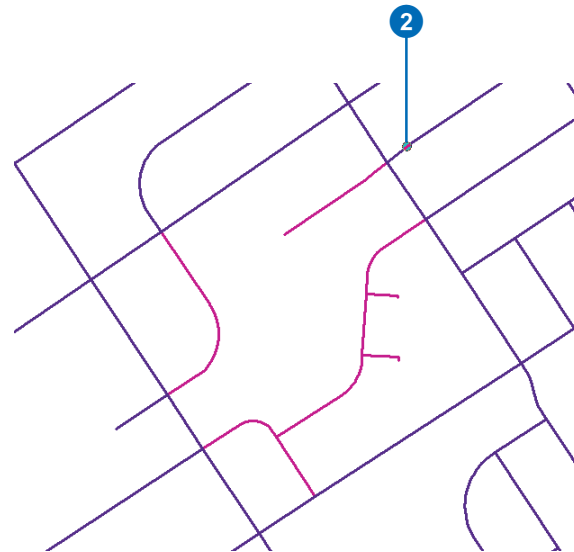

3. Drag the link toward the target feature.

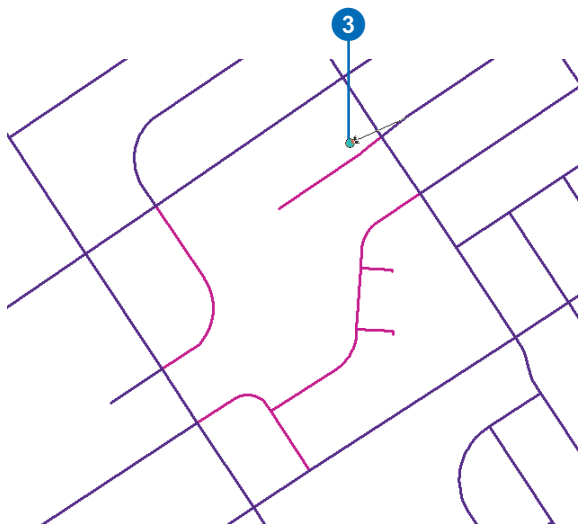

4. Snap to an edge of the target feature.

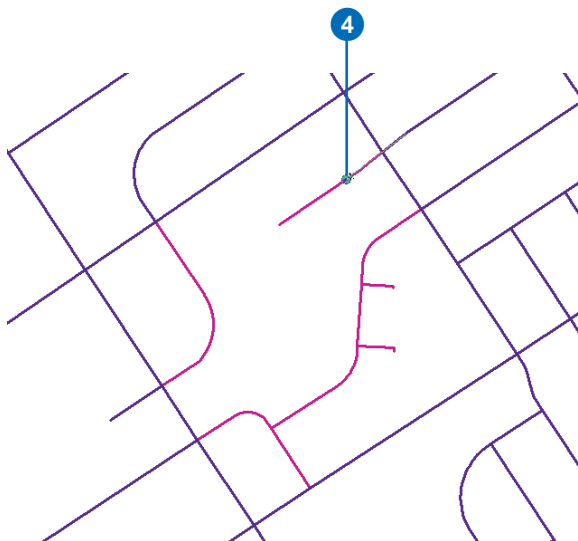

Verifying the results of the attribute transfer

Now that you have transferred the attributes from the source feature to the target feature, it is a good idea to verify that the target feature was updated with the proper information.

1. Click the Identify tool.



2. Click the target feature.

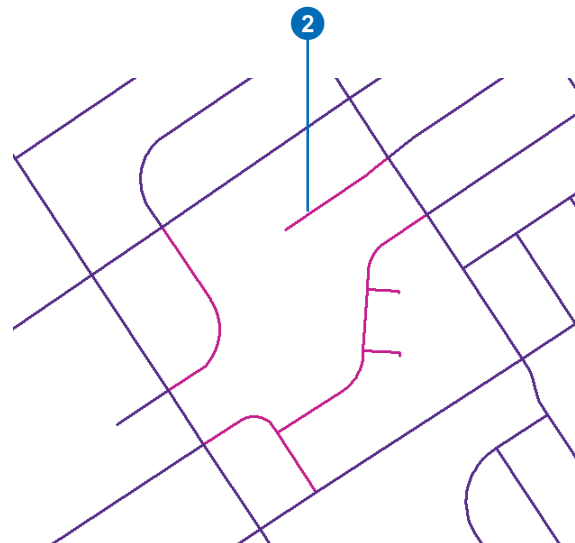

The NAME and Type fields in the target feature should reflect the new attributes:

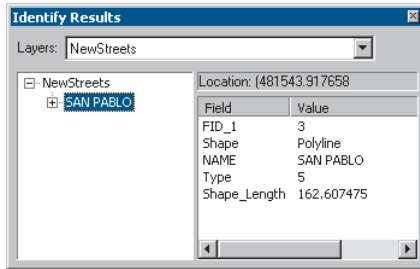

Transferring attributes to multiple features

To transfer the attributes of a source feature to multiple target features, hold down the Shift key while selecting the target features.

Saving your edits

If you are satisfied with the results of the attribute transfer, you can stop editing and save your edits.

1. Click the Editor menu and click Stop Editing.

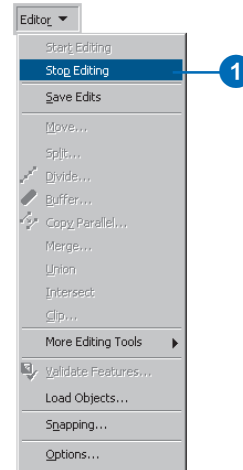

2. Click Yes to save your edits.

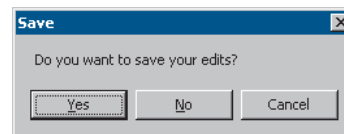

In this exercise, you learned how to transfer attributes from a source layer to a target layer. For more information about the Attribute Transfer tool, see the 'Spatial adjustment' chapter in *Editing in ArcMap*.

In the first two exercises, you learned how to use the edit sketch and sketch tools to create new features. There are a lot of additional methods for creating features that were not touched upon in these exercises. To learn about more ways to create new features, see the ‘Creating new features’ chapter in *Editing in ArcMap*.

In addition to digitizing new features using the mouse, you learned how to use a digitizer puck and tablet to capture data from paper maps. Exercise 3 showed you how you can attach a paper map to your digitizing tablet, register the paper map to the coordinate space of your GIS database, and add features using the puck. To learn more about using a digitizing tablet, see the ‘Using a digitizer’ chapter in *Editing in ArcMap*.

In Exercise 4, you learned how easy it is to modify the shape of existing features. You copied and pasted buildings from a CAD file into your GIS database; you also moved, rotated, and scaled the buildings to match a parcel subdivision using some of the editing tools in ArcMap. Once the buildings were properly placed, you used the Extend/Trim and Modify Feature edit tasks to connect water service lines to the side of each building. To learn more about editing features in ArcMap, see the ‘Editing existing features’ chapter in *Editing in ArcMap*.

You can edit multiple features at the same time in ArcMap and ensure that the boundaries between them are consistent. In Exercise 5, you learned how to create a map topology and use the Topology Edit tool and two basic editing tools to edit several features at once while maintaining contiguity along their shared edge. To learn

more about editing with a map topology, see the ‘Editing with a map topology’ chapter in *Editing in ArcMap*.

In Exercise 6, you learned how to update your existing data with features in a CAD drawing file using the Load Objects wizard. You defined a query based on the lot line CAD layer type and loaded only those features into your target layer.

Whether importing CAD data, using a digitizer to capture features from paper, or editing the shared boundaries between polygon features, ArcMap provides the tools you need to edit your data quickly and easily.

In Exercise 7, you learned how to use a geodatabase topology and the topology error management tools in ArcMap to clean up data and create new features. To learn more about editing a geodatabase topology, see the ‘Editing topology’ chapter in *Editing in ArcMap*.

In Exercise 8, you learned how to use the Spatial Adjustment tool to transform, rubbersheet, and edgematch data. You created displacement links to define the source and destination locations and set adjustment properties. In the last exercise, you learned how to use the Spatial Adjustment tool to transfer the attributes from one feature to another. To learn more about performing spatial adjustments on your data, see the ‘Spatial adjustment’ chapter in *Editing in ArcMap*.

Building geodatabases

4

IN THIS CHAPTER

- **Exercise 1: Organizing your data in ArcCatalog**
- **Exercise 2: Importing data into your geodatabase**
- **Exercise 3: Creating subtypes and attribute domains**
- **Exercise 4: Creating relationships between objects**
- **Exercise 5: Building a geometric network**
- **Exercise 6: Creating annotation**
- **Exercise 7: Creating layers for your geodatabase data**
- **Exercise 8: Creating a topology**
- **Exercise 9: Loading coverage data into a geodatabase topology**

It is easy to create a *geodatabase* and add *behavior* to it, and it requires no programming when you use the data management tools in ArcCatalog—the application for browsing, storing, organizing, and distributing data. When querying and editing the geodatabase in ArcMap—the application for editing, analyzing, and creating maps from your data—you can easily take advantage of the data and behavior in your geodatabase without any customization.

In this tutorial, you will use ArcCatalog to create a geodatabase that models a water utility network. You will add behavior to the geodatabase by creating *subtypes*, *validation rules*, *relationships*, and a *geometric network*. You will use ArcMap to take advantage of the behavior by editing some of the existing *features* in the geodatabase and adding some additional features.

The study area is a portion of the City of Montgomery, Alabama. A geodatabase that contains most of the data, a *coverage* representing water laterals, and an INFO™ table representing parcel owner data are provided with the software. You will import the coverage and INFO table into the geodatabase, then modify its properties to give it behavior.

This tutorial lets you explore the capabilities of the geodatabase using ArcCatalog and ArcMap. You can complete this tutorial at your own pace without the need for additional assistance. This tutorial includes nine exercises. Each exercise takes between 10 and 20 minutes to complete.

You will use several *datasets* throughout this tutorial. The following tables provide descriptions of these datasets:

Coverage	Description
Laterals	Water laterals

INFO table	Description
Owner.dat	Parcel owners

Geodatabase	Description
Montgomery	Database that contains most of the City of Montgomery data you will use

Feature datasets	Description
Landbase	Land base data
Water	Water network data

Feature classes	Description
Parcels	Parcel polygons
Road_cl	Road centerlines
Road_eop	Road edge of pavement
RoadNames	Annotation for Road_cl
Dimensions	Dimension features
Distribmains	Water distribution mains
DistDiam	Annotation for Distribmains
Fittings	Water network fittings
Gatevalves	Water gate valves
Hydrants	Water hydrants
Pipencasement	Water pipe encasements
Prodwell1	Production wells (polygon)
Prodwell2	Production wells (point)
Pumpstat	Pump stations
Sysvalves	Water system valves
Tanks	Water tanks
Transmains	Water transmission mains
TransDiam	Annotation for Transmains
Trtplant	Water treatment plant
Vaults	Water meter vaults

The datasets were provided courtesy of The Water Works & Sanitary Sewer Board of the City of Montgomery, Alabama. They have been simplified by ESRI. The City of Montgomery cannot guarantee the reliability or suitability of this information. Original data was compiled from various sources, and the spatial information may not be accurate. This information may be updated, corrected, or otherwise modified without notification.

The data for the last exercise on loading coverage data into a geodatabase topology is from the National Hydrography Dataset, published by the U.S. Geological Survey in cooperation with U.S. Environmental Protection Agency and Utah AGRC and REDCON.

Exercise 1: Organizing your data in ArcCatalog

Before you begin the tutorial, you must first find and organize the data that you will need. This can be done using ArcCatalog.

Connecting to data

In ArcCatalog, data is accessed through folder connections. When you look in a folder connection, you can quickly see the folders and data sources it contains. You will now begin organizing your data by creating a folder connection to it.

1. Start ArcCatalog by either double-clicking a shortcut installed on your desktop or using the Programs list in your Start menu.
2. Click the Connect To Folder button and navigate to the BuildingaGeodatabase folder on the local drive where you installed the tutorial data (the default installation path is C:\arcgis\ArcTutor\BuildingaGeodatabase). Click OK to establish a folder connection.

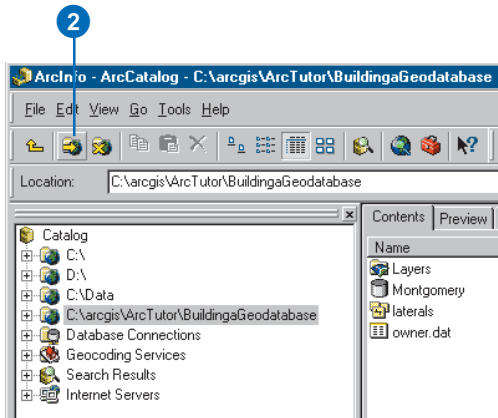

Your new folder connection—

C:\arcgis\ArcTutor\BuildingaGeodatabase—is now listed in the Catalog tree. You will now be able to access all of the data needed for the tutorial through that connection.

Exploring your data

Before you begin modifying the geodatabase, explore the datasets provided for the tutorial.

1. Click the plus sign next to the C:\arcgis\ArcTutor\BuildingaGeodatabase folder connection to see the datasets contained in the folder. Click the Preview tab and click the laterals coverage to see its geometry.

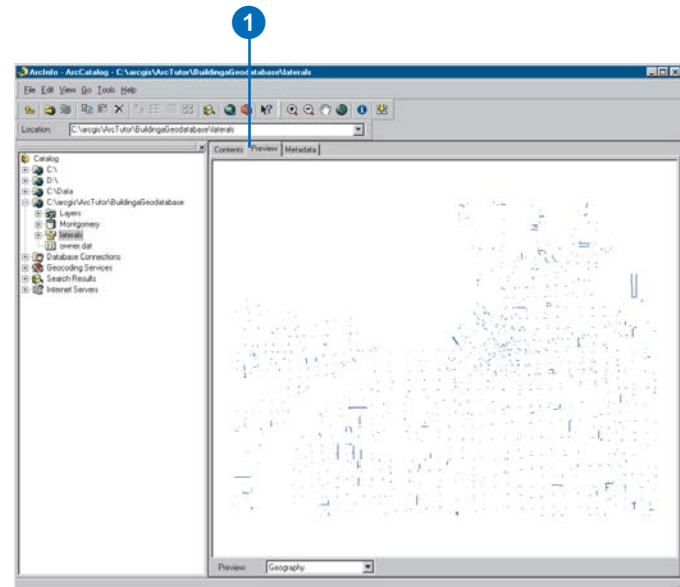

- Click the plus sign next to the Montgomery geodatabase and double-click each *feature dataset* to see the *feature classes* and *relationship classes* it contains. Click each feature class to preview its geometry.
- Click the owner.dat INFO *table*. Notice how the Preview Type automatically changes to Table and displays the table's records. This table contains the owner information for the Parcels feature class in the Montgomery geodatabase. In the next part of this exercise, you will import this table into the geodatabase and create relationships between the parcels and their owners.

You will perform most of the tasks for modifying the Montgomery geodatabase schema with ArcCatalog. Later, you will use ArcMap to create *annotation* and edit the geodatabase.

Now that you have found and organized your data in ArcCatalog, you are ready to start the first task in the tutorial: importing data into the geodatabase.

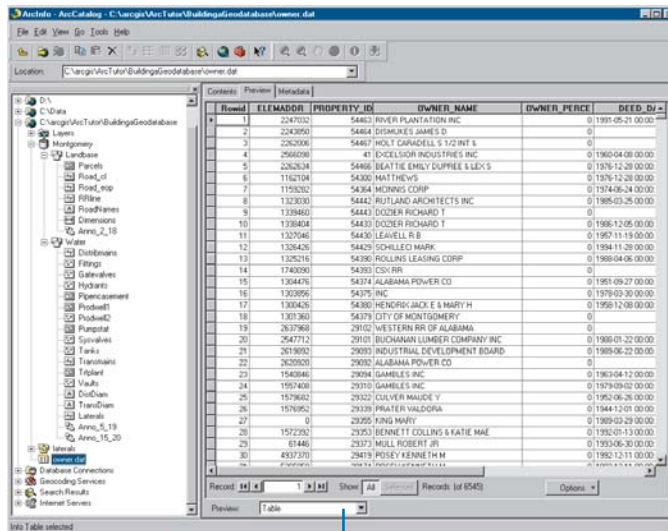

3

Exercise 2: Importing data into your geodatabase

Before you can start adding behavior to your data, you must get it into a geodatabase. You will import two datasets into the Montgomery geodatabase—laterals and owner.dat. The laterals coverage contains water laterals for the Montgomery water dataset, and the owner.dat INFO table contains owner information for the parcel features already in the geodatabase.

Importing the coverage

1. In ArcCatalog, right-click the Water feature dataset in the Montgomery geodatabase, point to Import, and click Coverage to Geodatabase.

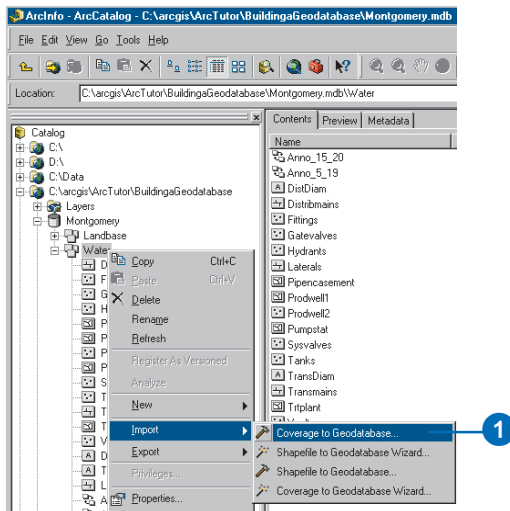

You will use the Coverage to Geodatabase tool to import the arcs in the laterals coverage into the Water feature dataset.

This tool is used to specify your input coverage, input feature class, and output feature class. Because you opened this tool by right-clicking a feature dataset, the output geodatabase, Montgomery, and feature dataset, Water, are already filled in for you.

There are several ways to set the input and output datasets. You can also drag a dataset or datasets from the ArcCatalog tree or Contents tab and drop them on the text box. Alternatively, you can click the Browse button to open the ArcCatalog minibrowser and navigate to your dataset or type the full pathname to the dataset in the text box.

Tutorial instructions will simply ask you to type dataset names and their paths into the appropriate text boxes. However, feel free to use any of the techniques just described to make the entry.

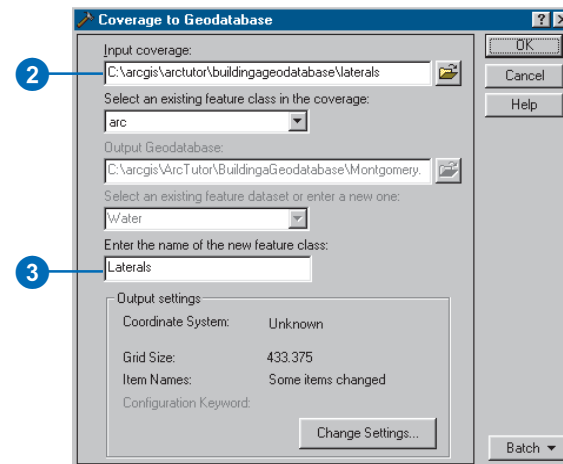

2. Type “C:\arcgis\ArcTutor\BuildingaGeodatabase\laterals” for the input coverage.
3. The default input feature class is arc, indicating that the arcs from the coverage will be imported. You can accept the defaults. Type “Laterals” for the name of the new feature class.
4. Click OK.

A message appears showing the progress of your data import operation. All geodatabase data importing tools and wizards display such a message or a progress indicator. When the tool or wizard is finished, the message disappears, indicating that all of the features have been imported.

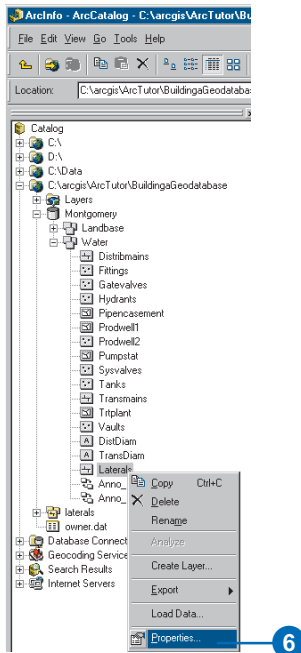

Your new Laterals feature class is now in the Montgomery geodatabase in the Water feature dataset.

5. In the ArcCatalog tree, navigate to and click the Laterals feature class. Click the Preview tab to see the features.
6. Right-click Laterals and click Properties.

The names of feature classes and tables in a geodatabase are the same as the names of the physical tables in the relational database management system (RDBMS) in which they are stored. When you store data in an RDBMS, the names for tables and fields are often unclear and you need a detailed data dictionary to keep track of what data each table stores and what each field in those tables represents.

The geodatabase lets you create *aliases* for *fields*, *tables*, and *feature classes*. An alias is an alternative name to refer to those items. Unlike true names, aliases can contain special characters, such as spaces, because they don't have to adhere to the database's limitations. When you use data with aliases in ArcMap, the alias name is automatically used for feature classes, tables, and fields. However, in ArcCatalog these items are always represented by their true names.

You will now create aliases for your new feature class and its fields.

7. Click the General tab.
8. Type “Water laterals” for the alias for this feature class.

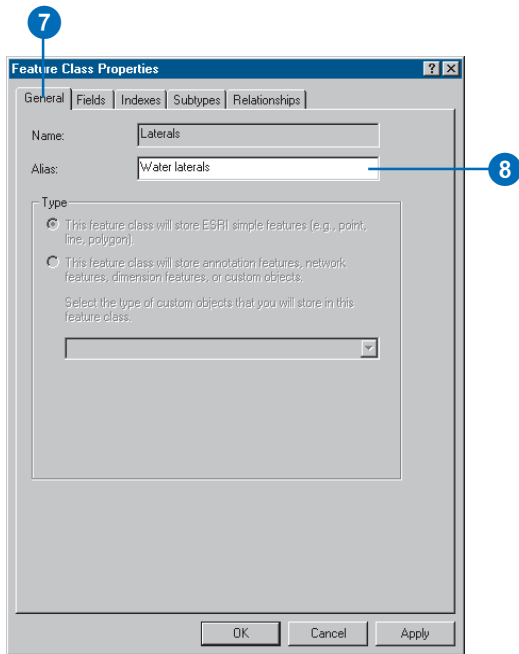

9. Click the Fields tab. Click the OBJECTID field and type “Feature identifier” for its alias.
10. Repeat step 8 for the following fields:

Field	Alias
Shape	Geometry field
DEPTH_BURI	Depth buried
RECORDED_L	Recorded length
FACILITY_I	Facility identifier
DATE_INSTA	Installation date
TYPECODE	Subtype code

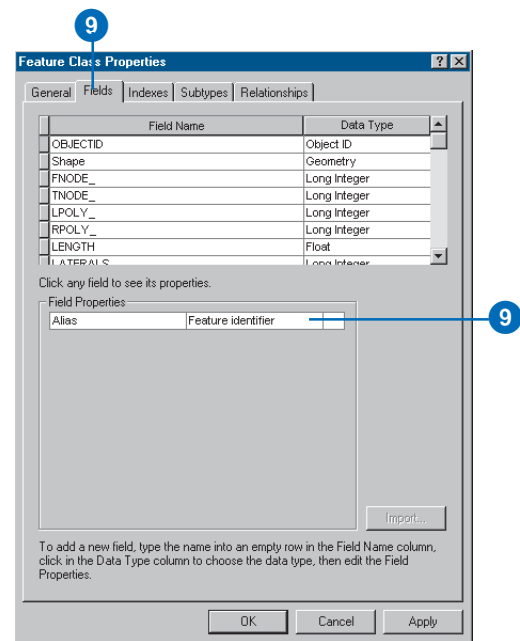

11. Click OK.

Now that you have imported your Laterals feature class into the geodatabase and added some aliases, you are ready to import the owner.dat INFO table.

Importing the INFO table

The owner.dat INFO table contains owner information for the parcels in the Parcels feature class in the Montgomery geodatabase. To be able to create relationships between the parcels and their owners, the owner information must be imported into the Montgomery geodatabase. You will use the Table to Geodatabase tool to import the owner.dat INFO table into the Montgomery geodatabase. You will then create aliases for the table.

1. Right-click the Montgomery geodatabase, point to Import, then click Table to Geodatabase. You'll use the Table to Geodatabase tool to import the owner.dat INFO table into the Montgomery geodatabase.

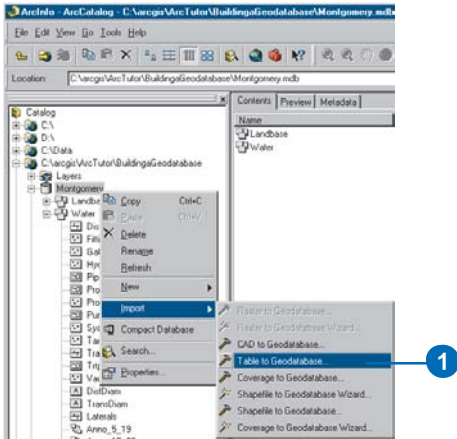

2. Type “C:\arcgis\ArcTutor\BuildingaGeodatabase\owner.dat” for the input table.
3. Type “Owners” for the name of the output table.

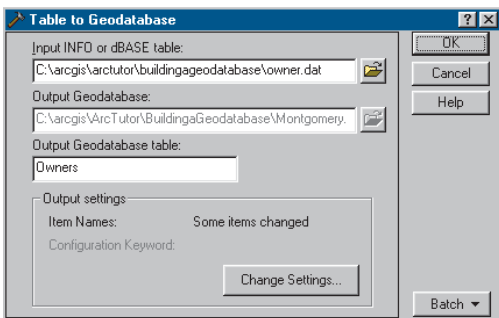

4. Click OK. A message informs you of the progress of the operation.
5. In the ArcCatalog tree, click the Owners table in the Montgomery geodatabase. Click the Preview tab to see its rows.
6. Right-click the Owner table and click Properties to see the table's properties.
7. Type “Parcel owners” for the alias for this table.
8. Click the Fields tab and type the following field aliases:

Field	Alias
OBJECTID	Object identifier
OWNER_NAME	Owner name
OWNER_PERCENT	Percentage ownership
DEED_DATE	Date of deed

9. Click OK.

The data in the laterals coverage and owners.dat INFO table is now in the Montgomery geodatabase. Now you can take advantage of the geodatabase by applying behavior to your data. You will begin this task by creating subtypes and *attribute domains*.

Exercise 3: Creating subtypes and attribute domains

One of the advantages of storing your data in a geodatabase is that you can define rules about how the data can be edited. In Exercise 2, you will define these rules by creating a new attribute domain for lateral diameters; creating subtypes for the Laterals feature class; and associating the new domain, existing domains, and default values with fields for each subtype.

Attribute domains are rules that describe the legal values of a field type. Multiple feature classes and tables can share attribute domains stored in the database. However, not all the objects in a feature class or table need to share the same attribute domains.

For example, in a water network, suppose that only hydrant water laterals can have a pressure of between 40 and 100 psi, while service water laterals can have a pressure of between 50 and 75 psi. You would use an attribute domain to enforce this restriction. To implement this kind of validation rule, you do not have to create separate feature classes for hydrant and service water laterals, but you would want to distinguish these types of water laterals from each other to establish a separate set of domains and default values. You can do this using subtypes.

To learn more about subtypes and attribute domains, see the chapter on subtypes and attribute domains in *Building a Geodatabase*.

Creating an attribute domain

You will use ArcCatalog to create a new coded value attribute domain. This new domain will describe a set of valid pipe diameters for your new Laterals feature class.

1. Right-click the Montgomery geodatabase and click Properties.

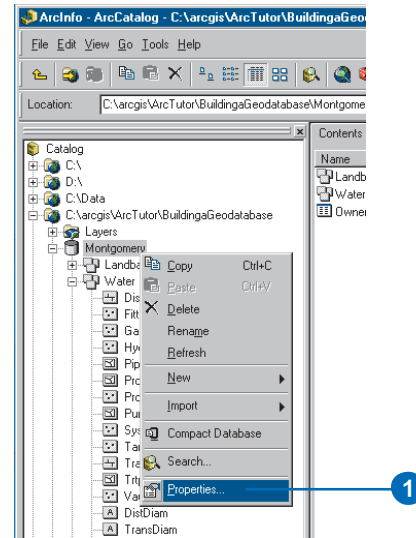

2. Click the first empty field under Domain Name and type "LatDiameter" for the name of the new domain. In the description field, type "Valid diameters for water laterals" for the domain's description.

You will now specify the properties of the domain. These properties include what type of field this domain can be associated with, what type of domain it is—range or coded value—the split and merge policies, and what the valid values for the domain are.

A range domain describes a valid range of numeric values, while a coded value domain describes a set of valid values. In this case, you will create a new coded value domain.

All domains also have split and merge policies. When a feature is split or merged, ArcGIS looks to these policies to determine what values the resulting feature or features have for a particular attribute.

3. Click the Field Type to get a dropdown list and click Float for the field type for this domain.
4. Click the Domain Type to get a dropdown list and click Coded Values for the domain type.

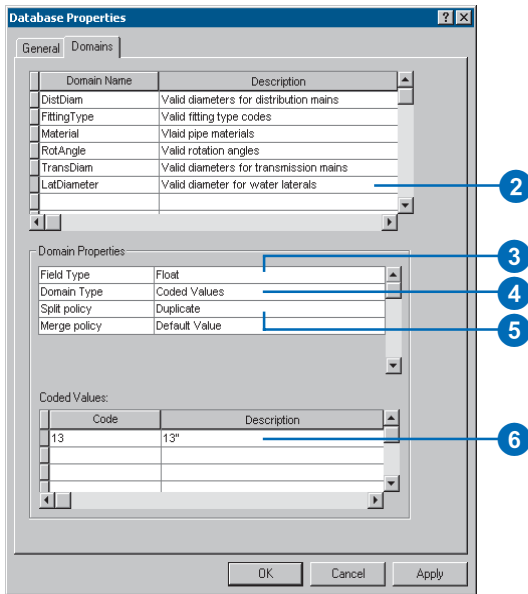

5. Click the *Split policy* to get a dropdown list and click Duplicate for the split policy for the domain. The *Merge policy* will default to Default Value.

You'll type the valid values, or codes for the coded value domain, and for each code you will provide a user-friendly description. As you will see later in the tutorial, ArcMap uses the user-friendly description, not the code, for values of fields that have coded value domains associated with them.

6. Click the first empty field under Code and type "13" for the code; then click the Description field beside it and type "13" for the code's description.
7. Add the following coded values to the list:

Code	Description
10	10"
8	8"
6	6"
4	4"
3	3"
2.25	2 1/4"
2	2"
1.5	1 1/2"
1.25	1 1/4"
1	1"
0.75	3/4"
-9	Unknown

8. Click OK to add the domain to the geodatabase.

Your attribute domain is now part of your geodatabase. In the next part of the tutorial, you will associate this domain with a field in a feature class.

Creating subtypes and associating default values and domains

Using the properties of the Laterals feature class, you will create subtypes and associate default values and domains with the fields for each subtype. By creating subtypes for the Laterals feature class, not all of the water lateral feature need have the same domains, default values, and as you will see later in the tutorial, connectivity rules.

1. Right-click the Laterals feature class and click Properties.

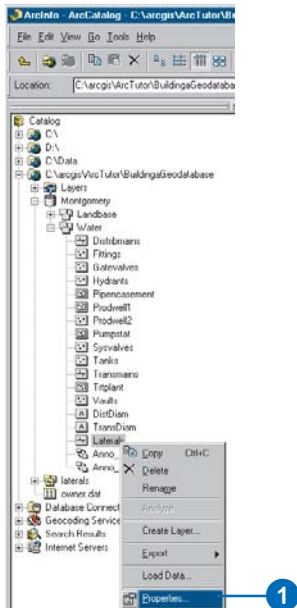

2. Click the Subtypes tab.

You will now specify the subtype field for the Laterals feature class. The subtype field contains the values that identify to which subtype a particular feature belongs.

3. Click the Subtype Field dropdown arrow and click TYPECODE.

You will now add subtype codes and their descriptions. When you add a new subtype, you will assign default values and domains to some of its fields.

4. Click the Description field next to subtype code 0 and type "Unknown" for its description.

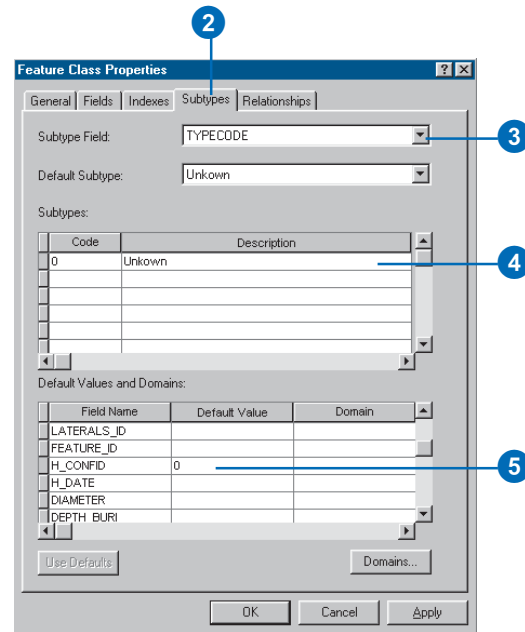

- Click the Default Value field next to H_CONFID and type “0” for its default value. Do the same for DEPTH_BURI and RECORDED_L. For the WNM_TYPE, PWTYPE fields, type “WUNKNOwn” as the default values.
- Click the Default Value field next to DIAMETER and type “8” for the default value. Click the Domain dropdown list and click LatDiameter to set it as this field’s attribute domain for the Unknown subtype.
- Repeat step 6 for the MATERIAL field, typing “DI” for the default value. Click Material in the Domain dropdown list.

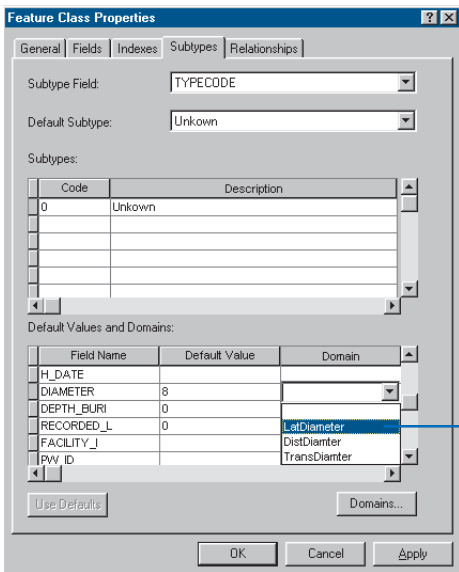

- Add the following additional subtypes and set the default values and domains the same as for the Unknown subtype, except for the WNM_TYPE and PWTYPE field default values.

Code	Description
1	Hydrant laterals
WNM_TYPE, PWTYPE	default value = WHYDLIN
2	Fire laterals
WNM_TYPE, PWTYPE	default value = WFIRELIN
3	Service laterals
WNM_TYPE, PWTYPE	default value = WSERVICE

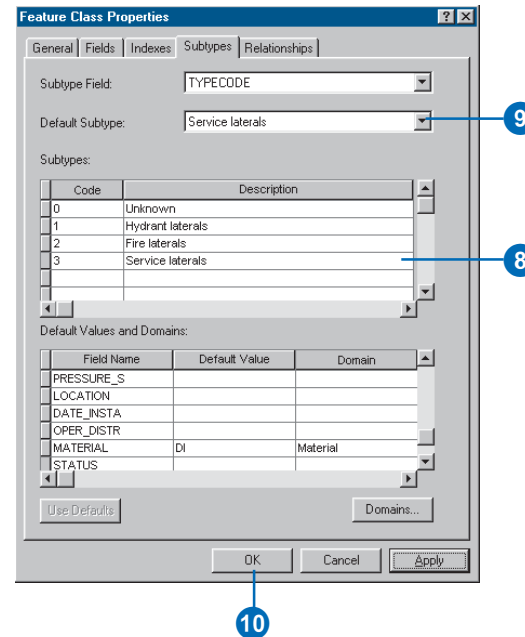

When adding new features to a feature class with subtypes in the ArcMap editing environment, if you don't specify a particular subtype, the new feature will be assigned the default subtype. Once you have added all the subtypes for this feature class, you can set the default subtype from those you just entered.

9. Click the Default Subtype dropdown arrow and click Service laterals to set it as the default subtype.
10. Click OK.

You have now added behavior to the geodatabase by adding domains and creating subtypes. Now you will add some additional behavior to the geodatabase by creating relationships.

Exercise 4: Creating relationships between objects

In Exercise 2, you imported an INFO table containing owner objects into the Montgomery geodatabase. The geodatabase already has a feature class called Parcels that contains parcel objects. You will now create a *relationship class* between the parcels and the owners so that when you use the data in ArcMap you can easily find out which owners own which parcels.

1. Right-click the Landbase feature dataset, point to New, then click Relationship Class.

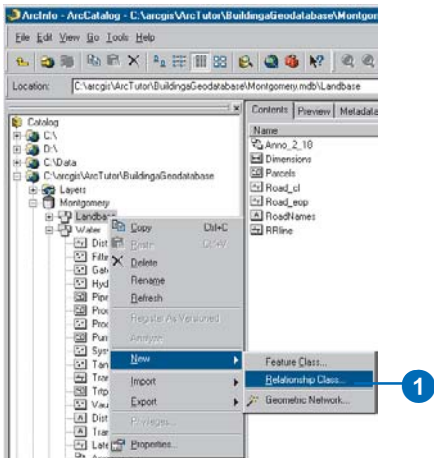

The New Relationship Class wizard should now be open. The first panel of the wizard is used to specify the name, origin, and destination feature class or table for the new relationship class.

2. Type “ParcelOwners” as the name of this relationship class.
3. Click Owners for the origin table.
3. Click Owners for the origin table.

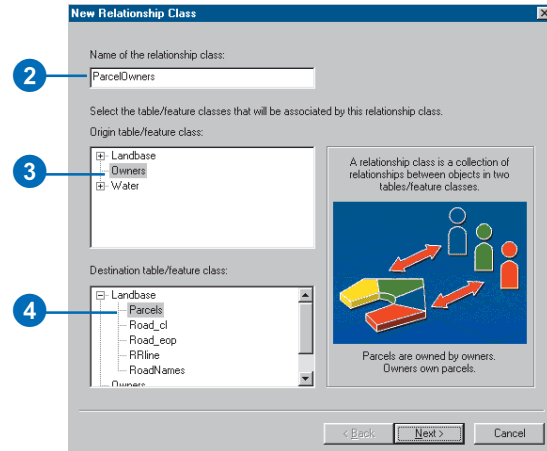

4. Double-click Landbase and click Parcels for the destination feature class. Click Next.

This next panel is used to specify the type of relationship class you are creating. You are creating a simple relationship class since owners and parcels can exist in the database independently of each other. You can, therefore, accept the default type—simple relationship class.

5. Click Next.

You must now specify the path labels and the message notification direction. The forward path label describes the relationship as it is navigated from the origin class to the destination class—in this case, from Owners to Parcels. The backward path label describes the relationship when navigated in the other direction—from Parcels to Owners.

The message notification direction describes how messages are passed between related objects. Message notification is not required for this relationship class, so accept the default of None.

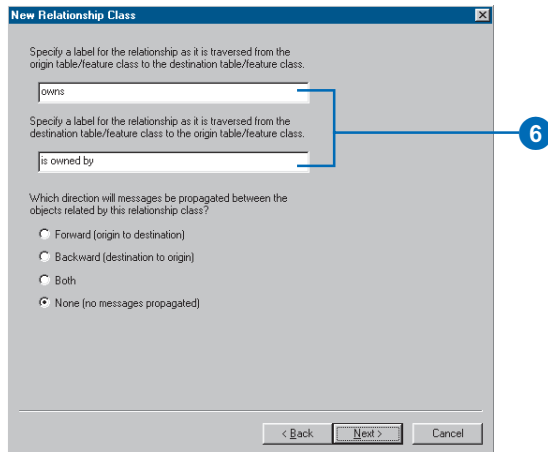

6. Type “owns” for the forward path label and type “is owned by” for the backward path label. Click Next.

You will now specify the cardinality of the relationship. The cardinality describes the possible number of objects in the destination feature class or table that can be related to an object in the origin feature class or table.

7. Click 1–M (one-to-many) to specify that one owner may own many parcels. Click Next.

You must now specify whether or not your new relationship class will have attributes. In this example, the ParcelOwners relationship class does not require attributes, which is the default.

8. Click Next.

The next step is to specify the primary key in the origin table (Owners) and the embedded foreign key field in the destination feature class (Parcels). Owners and Parcels that have the same value in these fields will be related to each other.

9. Click the first dropdown arrow and click **PROPERTY_ID** for the origin table primary key.
10. Click the second dropdown arrow and click **PROPERTY_I** for the embedded foreign key in the destination feature class.

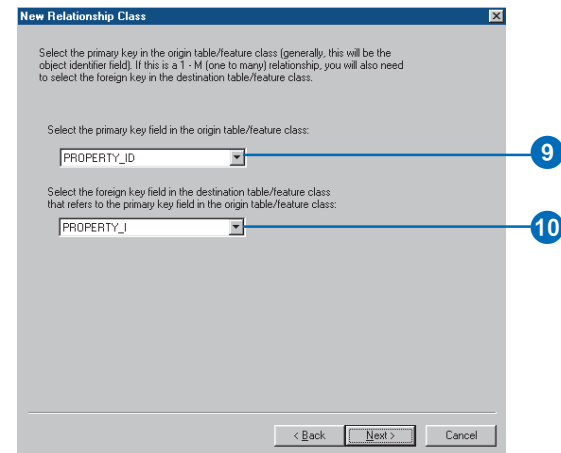

11. Click Next. A summary page appears. Once you have reviewed the summary, click Finish.

You have now added a second kind of behavior to the geodatabase—relationships. Next you will continue to add behavior to the geodatabase by creating a geometric network and defining connectivity rules.

Exercise 5: Building a geometric network

Feature classes stored in the same feature dataset can participate in a geometric network. Geometric networks model network systems such as water networks. In this part of the tutorial, you will build a geometric network from the feature classes in the Water feature dataset in the Montgomery geodatabase. You will then create connectivity rules to define which features can connect to each other in the network.

Creating the water network

1. Right-click the Water feature dataset in the Montgomery geodatabase, point to New, then click Geometric Network.

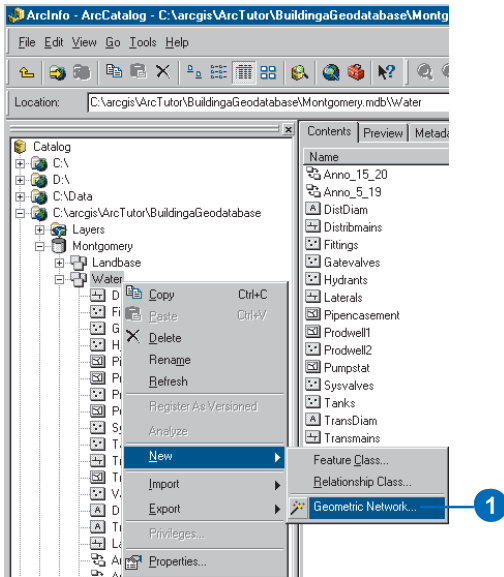

The Build Geometric Network Wizard should now be open. You can use this wizard to either build a geometric network from existing feature classes or to create an empty geometric network. In this case, you will be building a network from the existing feature classes in the Water feature dataset.

2. Click Next.

The second panel is used to specify whether to build a network from existing feature classes or to create an empty one. You want the default—Build a geometric network from existing features.

3. Click Next.

You must now select which feature classes in the feature dataset will participate in the geometric network and what the name of the network will be.

4. Check all of the feature classes in the list.
5. Type “WaterNet” for the name of the geometric network. Click Next.

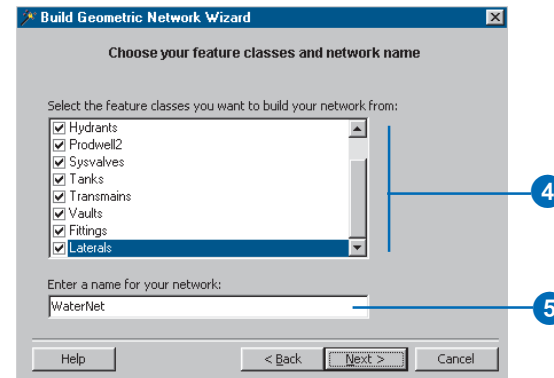

You must now specify which line feature classes will become complex edge feature classes in the geometric network. By default, all line feature classes become simple edge feature classes.

6. Click Yes to specify that some of the line feature classes will become complex edges.
7. Check **Distribmains** and **Transmains** to make the water distribution and transmission mains complex edges.

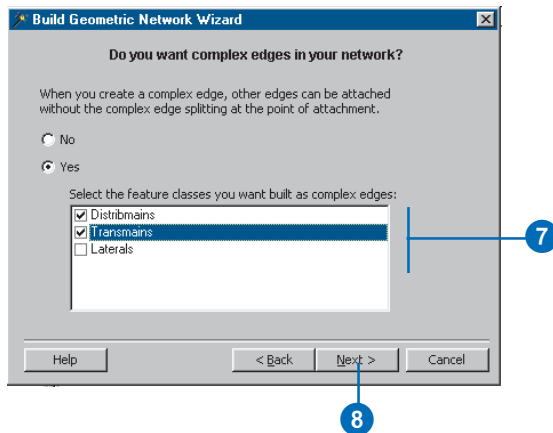

8. Click Next.

Features in a geometric network must be precisely connected to one another. The feature's geometry in the input feature classes can be adjusted to make the connectivity through snapping. You must now specify whether these features need to be adjusted to snap to one another in the network-building process.

9. Click Yes to specify that some of the features need to be adjusted. Type "1.0" for the snapping tolerance.
10. Check all of the feature classes to indicate that the features stored in each one can be adjusted.

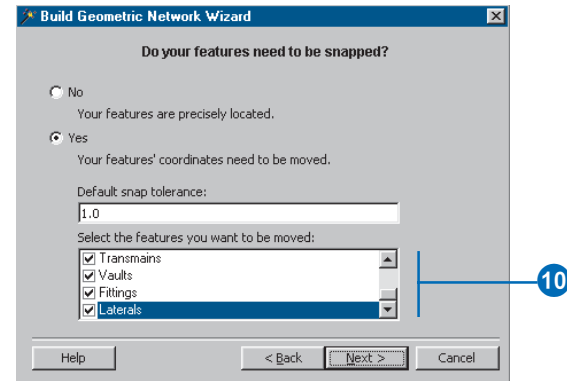

11. Click Next.

You must specify which, if any, of the junction feature classes can act as sources and sinks in the network. ArcInfo uses these sources and sinks to determine the flow direction in the network.

12. Click Yes to indicate that some of the junction feature classes will act as sources or sinks.
13. Check the Tanks feature class to indicate that tanks can be sources or sinks in the network.

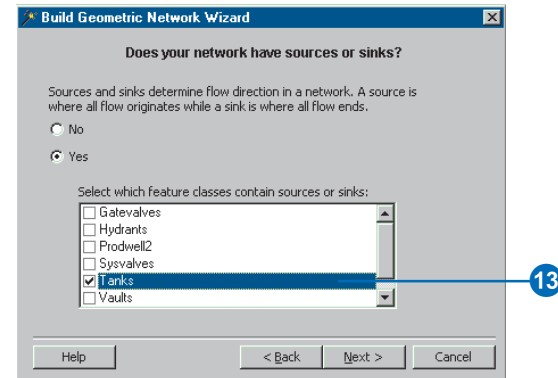

14. Click Next.

Now you can assign network weights. A network weight describes the cost of traversing an element in the logical network, such as the drop in pressure as water flows through a pipe. This geometric network does not require weights, which is the default.

15. Click Next. A summary page appears. Once you have reviewed the summary, click Finish.

A progress indicator appears, displaying the progress for each stage of the network-building process.

Your new geometric network, WaterNet, has been created in the Montgomery geodatabase. Next, you'll establish *connectivity rules* for your water network.

Creating connectivity rules

Network connectivity rules constrain the type of network features that may be connected to one another and the number of features of any particular type that can be connected to features of another type. By establishing these rules, you can maintain the integrity of the network connectivity in the database.

1. Right-click WaterNet and click Properties.

The Geometric Network Properties dialog box should now be open. The dialog box provides information about feature classes participating in the network and a list of the network weights. You can also add, delete, and modify connectivity rules using this dialog box.

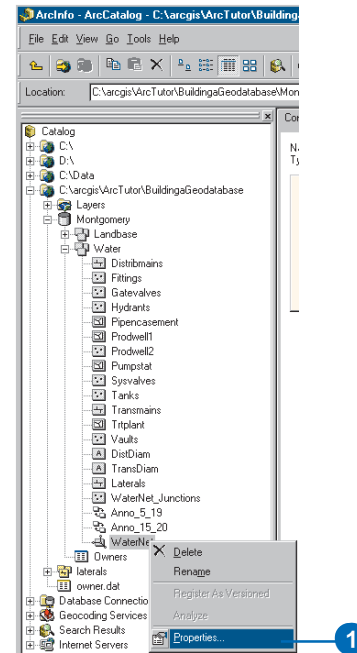

2. Click the Connectivity tab.

This tab lets you add and modify connectivity rules for the geometric network. You will first create a new *edge-junction rule*, which states that hydrants can connect to hydrant laterals; it also indicates that when a hydrant lateral is created, a hydrant junction feature should be placed at its free end.

3. Click the dropdown arrow and click Laterals.

4. In the list of subtypes in the feature class, click Hydrant laterals.

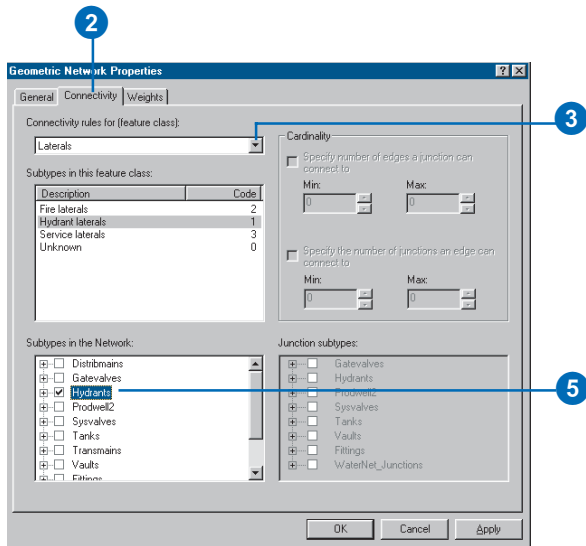

You will now click the types of junctions that hydrant laterals can connect to in the network. For purposes of simplicity, hydrant laterals can only connect to hydrants.

5. Check Hydrants in the list of subtypes in the network.

You should also specify that when you create a hydrant lateral, if an end of the lateral is not connected to another edge or junction, then a hydrant is placed at that end.

6. Click the plus sign next to Hydrants, right-click Hydrants under it, then click Set as Default. A blue D will appear next to the hydrant subtype, indicating that it is the default junction for this edge subtype.

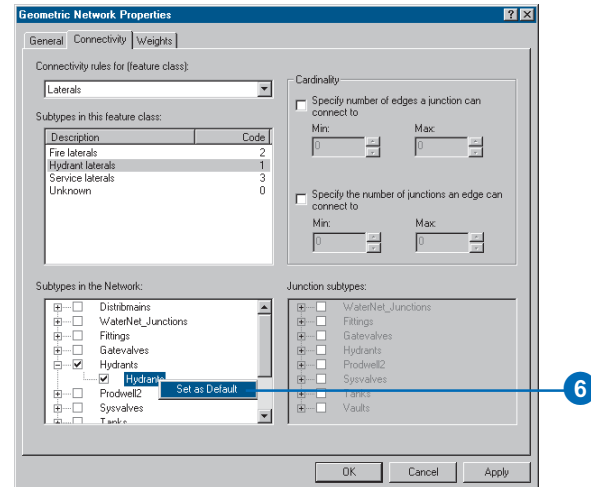

You will now create a new *edge-edge rule* that states that hydrant laterals can connect to distribution mains through taps, tees, and saddles. The default junction for connections between hydrant laterals and distribution mains will be taps.

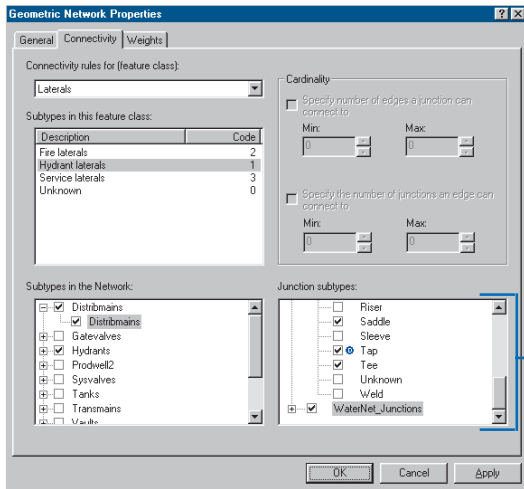

You have now added additional behavior to your geodatabase by defining connectivity rules. You would normally define many more connectivity rules for a network. However, for the editing section of this tutorial, you only need to define the connectivity rules specified here. In the next part of the tutorial, you will create feature-linked *annotation* for your new hydrant lateral feature class.

- In the network subtypes list, click the plus sign next to Distribmains and check Distribmains under it.
Because you have checked an edge in the network subtypes list, the list of junction subtypes in the network becomes active. In this list, you can specify which junction types hydrant laterals and distribution mains can connect through.
- In the junction subtypes list, click the plus sign next to Fittings and check Tap, Tee, and Saddle in that order. Notice that Tap has a blue D next to it; this means that Tap is the *default junction*. Check WaterNet_Junctions, which is the generic, or default, network junction type.
- Click OK.

Exercise 6: Creating annotation

In Exercise 1, you browsed through the existing feature classes in the Montgomery geodatabase. Some of these feature classes contained annotation that was linked to features in the Distribmains and Transmains feature classes. You then imported the water laterals from a coverage into the Water feature dataset. Now, you will create an annotation class to store feature-linked annotation for the water laterals.

Creating the annotation class

You'll create the annotation class in the Water feature dataset in the Montgomery geodatabase.

1. Right-click the Water feature dataset, point to New, then click Feature Class.

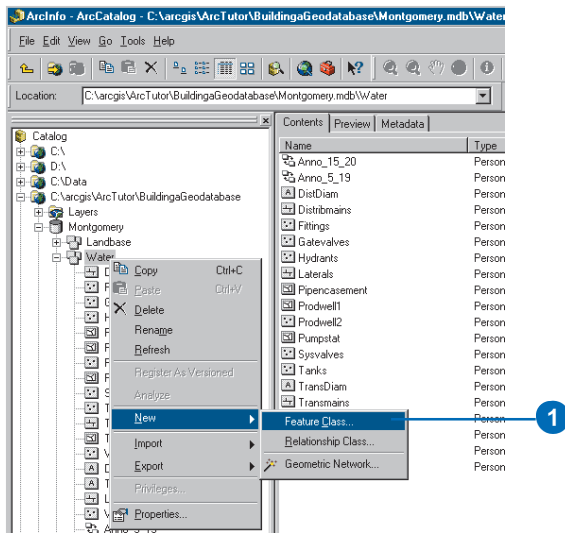

The New Feature Class Wizard should now be open. This wizard can be used to create new simple, network, custom, or—as in this case—annotation feature classes in a geodatabase. The first panel lets you specify the name of the new feature class and its alias. It also gives you the option of storing nonsimple features in the feature class (network, annotation, etc.).

2. Type “LateralDiam” in the Name text box.
3. Type “Water lateral diameter annotation” in the Alias text box.
4. Click the second Type option to store annotation objects. Click the first dropdown arrow and click ESRI Annotation Feature.
5. Check Link the annotation to the following feature class.
6. Check Link the annotation to the following feature class.

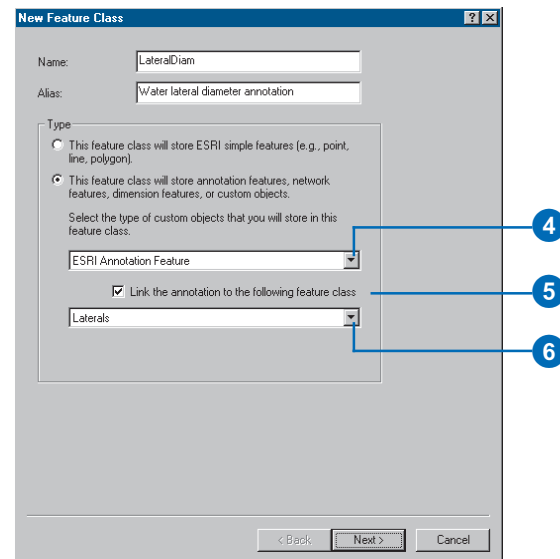

6. Click the second dropdown arrow and click Laterals to link the annotation to the water laterals.

7. Click Next.

Use this panel to specify how the features to which this annotation class is linked will be annotated. You can choose a field in the linked feature class or a combination of fields. You can also specify some advanced symbology and placement options.

You'll specify an expression involving a number of fields on the Laterals feature class to derive the annotation.

8. Click the Label Field dropdown arrow and click DIAMETER.

9. Click Expression to specify an annotation expression.

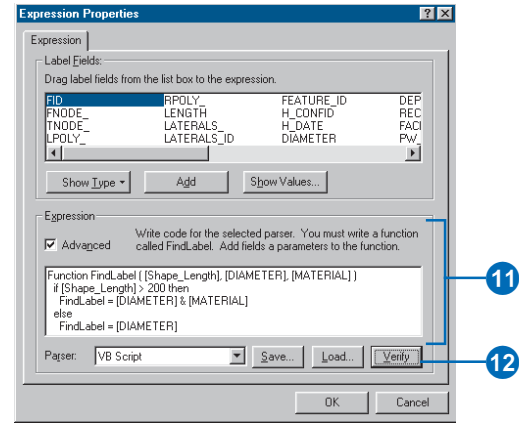
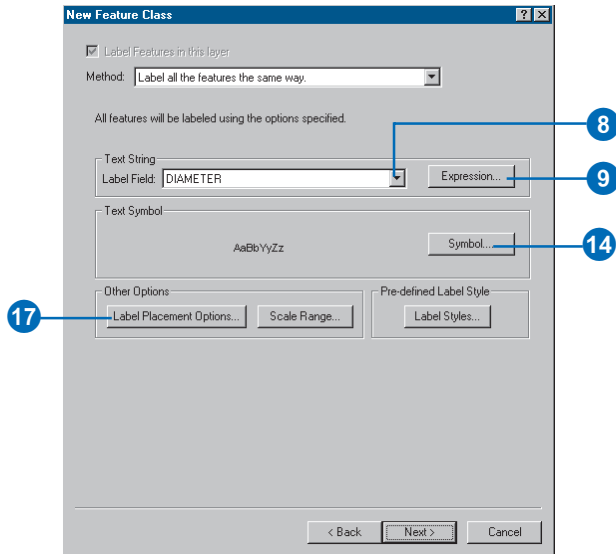

The Expression Properties dialog box should now be open. Using this dialog box, you can derive labels from multiple fields in the linked feature class and use logic to derive labels from those fields. In this case, you will specify that all laterals greater than 200 feet in length must be annotated with their diameter and their material type; those that are less than 200 feet in length should be annotated with their diameter only.

10. Drag Shape_Length and MATERIAL from the Label Fields list and drop them on the Expression text box.

11. Check Advanced and modify the expression to make it the following:

```
Function FindLabel ( [Shape_Length],  
[DIAMETER], [MATERIAL] )  
    if [Shape_Length] > 200 then  
        FindLabel = [DIAMETER] & " " & [MATERIAL]  
    else  
        FindLabel = [DIAMETER]  
    end if  
End Function
```

12. Click the Verify button to ensure that you typed the expression correctly. If you get an error, try retyping the expression.
13. Click OK.
14. Click Symbol.

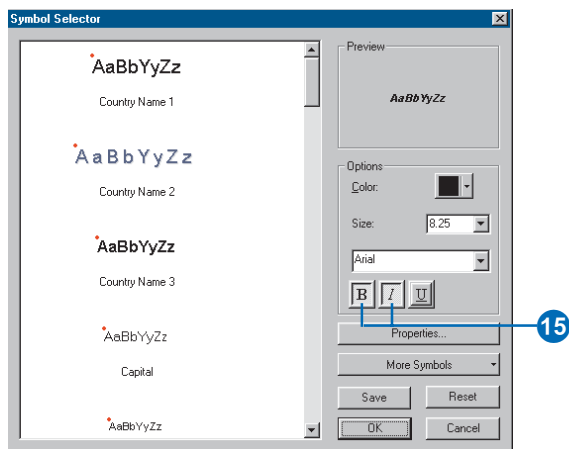

The Symbol Selector dialog box lets you set the font, color, and size of the text used to annotate your features.

15. Click the Bold and Italic buttons.
16. Click OK.
17. Click Label Placement Options.

The Placement Options dialog box opens. Here you will specify the default placement of the annotation relative to its feature.

18. Click the second option to specify that a single annotation feature is created for each lateral feature.
19. Click OK.

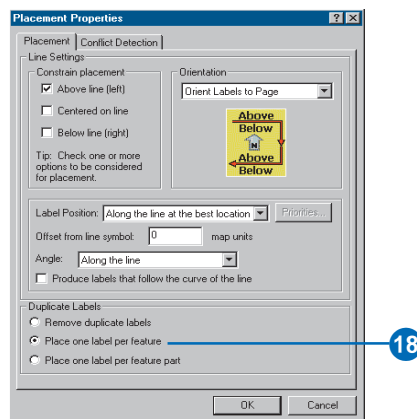

20. Click Next on the wizard.

Use this panel to specify at what scale your annotation will be displayed with the font size you specified in the Symbol Selector dialog box. If you zoom in to a larger scale, the annotation will appear larger, and if you zoom out to a smaller scale, the annotation will appear smaller.

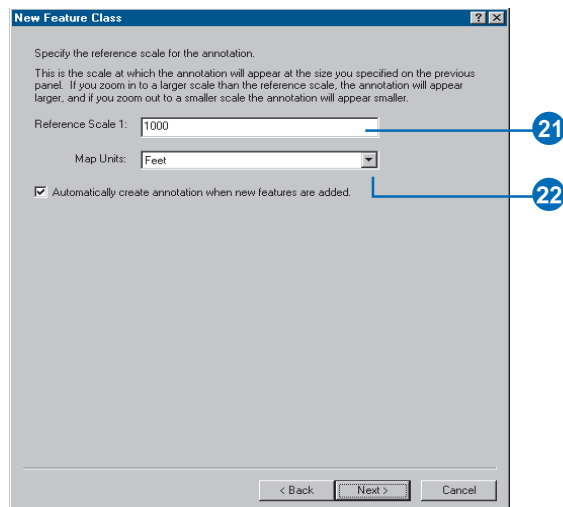

21. Type “1000” for the reference scale.
22. Click the Map Units dropdown arrow and click Feet for the map units. When a new feature is created in the linked feaure class, you want a new annotation feature to also be created. Be sure the box is checked to include this default. Click Next.

This panel is used to specify storage parameters for the database to store this feature class. No special storage parameters are required, which is the default.

23. Click Next.

This panel lets you add additional fields to those required fields that already appear in the panel. This feature class does not require any additional fields.

24. Click Finish.

You have created a new annotation class that is linked to the Laterals feature class. This new annotation class does not yet contain any annotation features. You will now use ArcMap to create the annotation features for all of the features in the Laterals feature class.

Generating the annotation features

To create annotation for the laterals features and store them in the feature-linked annotation class that you just created, you will need to use ArcMap.

1. Start ArcMap by clicking the Launch ArcMap button in ArcCatalog.



2. Click the Add Data button to add the Laterals feature class and the LateralDiam annotation class to the *map*. The Add Data dialog box appears.

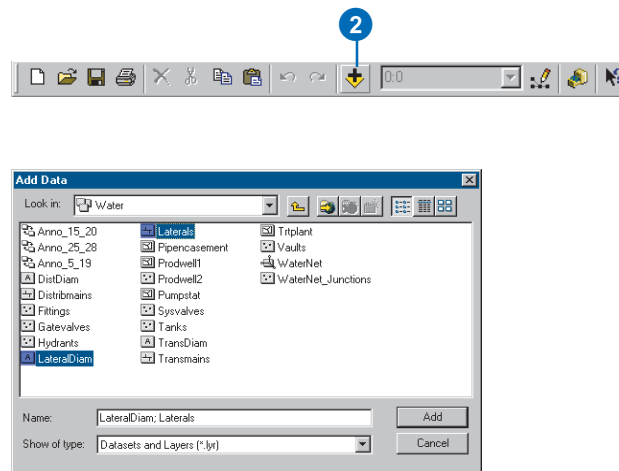

3. Navigate to the Water feature dataset, select the Laterals and LateralDiam feature classes, and click Add.

The data is added to your map. You will now annotate the annotation features.

- Click the Select Features button on the ArcMap Tools toolbar.

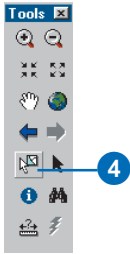

- Select all of the laterals by dragging a box around them on the map.
- In the ArcMap table of contents, right-click the Laterals layer, point to Selection, then click Annotate Selected Features.

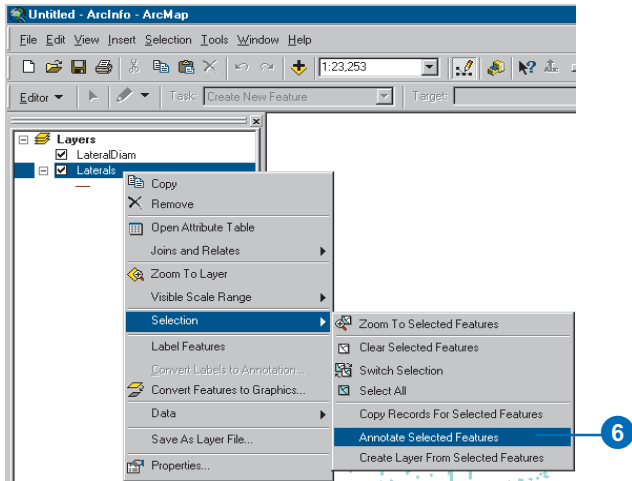

The Annotate selected features dialog box appears. Use the defaults for this operation.

- Click OK.

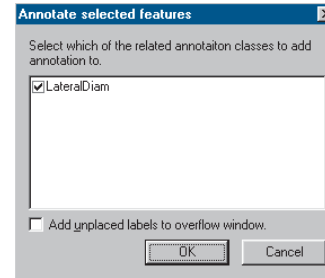

- Close ArcMap.

You have populated the annotation class by deriving text from fields in the linked feature class. The links, stored in the geodatabase as relationships, are automatically created between the features and their annotation. Next, you will create new *layer* files for the Laterals and the LateralDiam feature classes.

Exercise 7: Creating layers for your geodatabase data

To make browsing for and symbolizing data more convenient, you can create layers from your geodatabase data and use these layers in ArcMap. Most of the layers you will need have been created for you; they are stored in the Layers folder in your tutorial directory. In this exercise, you will create new layers for the Laterals and the LateralDiam feature classes.

Creating the Laterals layer

1. In ArcCatalog, right-click the Laterals feature class and click Create Layer.

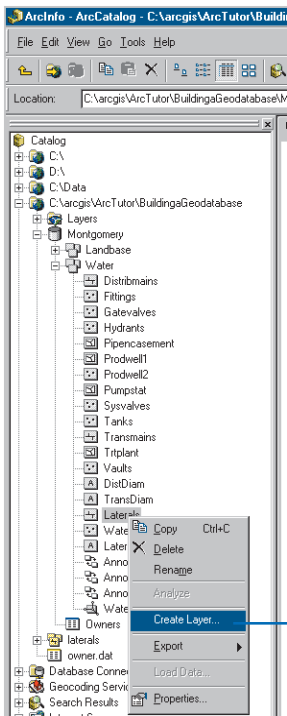

2. Browse to the Layers folder under your tutorial directory and type “Water laterals” for the name of the new layer.
3. Click Save.

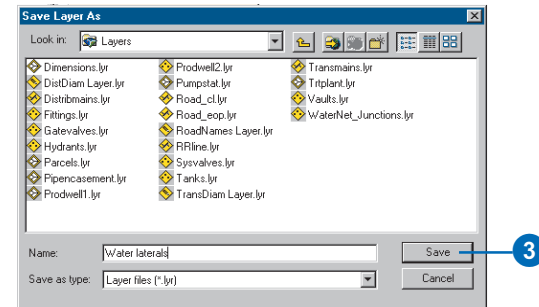

The new layer is created. You will modify the properties of the layer to add symbology.

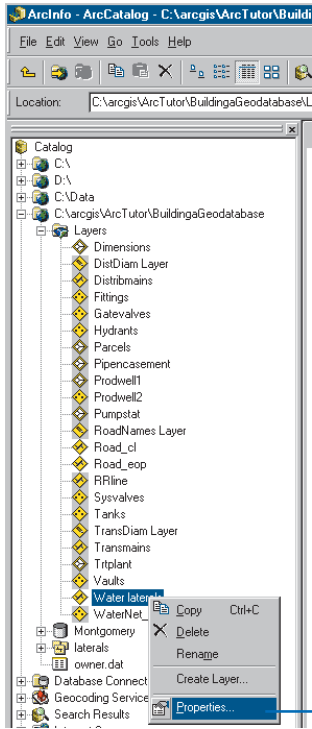

4. Open the Layers folder in the ArcCatalog tree, right-click the Water laterals layer, then click Properties.

You can use the Layer Properties dialog box to modify many aspects of a layer, such as its visible scale and its transparency. In this case, you will modify its symbology.

5. Click the Symbology tab.
6. Click Categories.

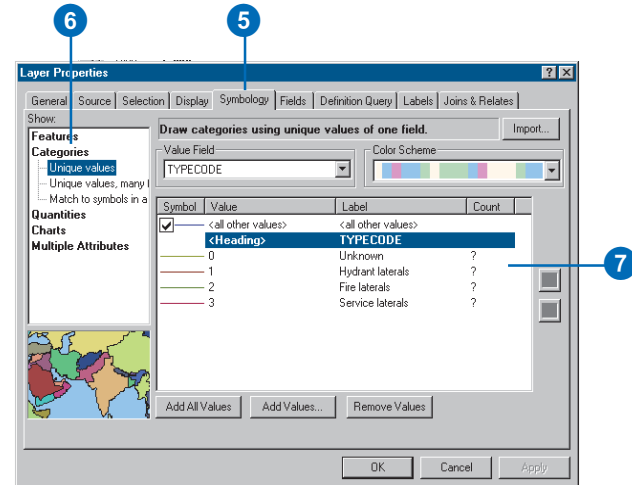

By default, the Unique values classification based on the subtype field is used to symbolize the layer. This is the setting you want, but you must modify the symbology of each subtype.

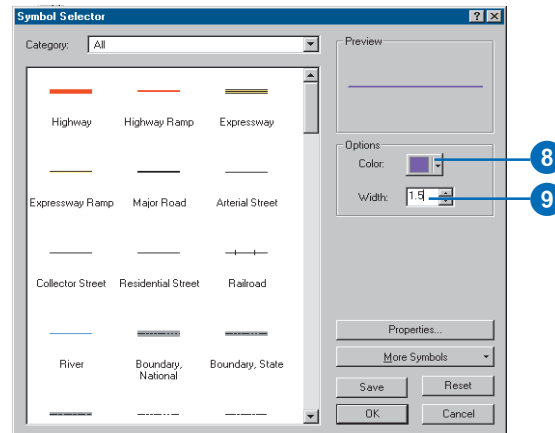

7. Double-click the colored line next to Hydrant laterals.
The Symbol Selector dialog box appears. You will use this dialog box to set the symbol properties for the laterals.
8. Click the Color dropdown arrow and click purple to make the line color purple.
9. Type “1.5” in the width text box to give the line a width of 1.5.
10. Click OK.
11. Repeat steps 7 through 10 for the Fire laterals, making the symbol a red line with a width of 1.5.
12. Repeat steps 7 through 10 for the Service laterals, making the symbol a dark blue line with a width of 1.5.
13. Click OK to close the Properties dialog box.
Your Water Laterals layer is complete. You can now create the annotation layer for the water laterals.

Creating the LateralDiam layer

1. Right-click the LateralDiam feature class and click Create Layer.
2. Navigate to the Layers folder and type “Water lateral diameter annotation” for the name of the new layer.
3. Click Save.

The new annotation layer is created. Since this layer points to an annotation feature class, the symbology is a property of the annotation, so it does not have to be set in the layer.

You have successfully imported coverage and INFO data into your geodatabase and created subtypes, rules, a geometric network, and feature-linked annotation. Now you will create a topology.

Exercise 8: Creating a topology

In Exercise 5 you created a geometric network. A geometric network is a specialized type of topological relationship that allows network tracing, analysis, and editing. In this exercise, you will create a geodatabase topology. A geodatabase topology allows you to specify rules that control the spatial relationships of features in a dataset. There are a variety of topology rules that you can apply to your data, depending upon your organization's requirements. You will only apply two topology rules to this dataset.

Creating a topology

You'll create the topology to regulate two types of spatial relationships in this dataset. The first is that parcels should not overlap, and the second is that parcels that have been classified as residential must fall within blocks that are also classified as residential.

1. Navigate to the Landbase dataset in ArcCatalog.

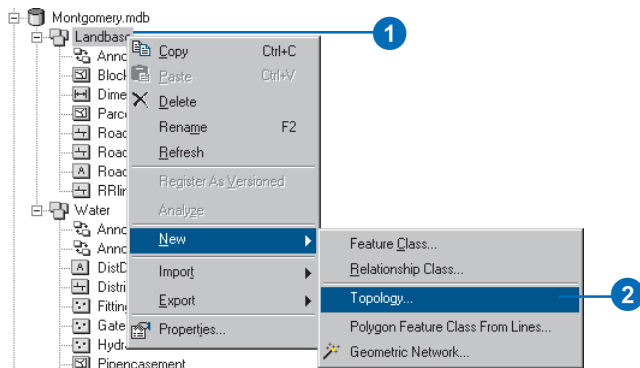

This dataset contains several feature classes. You will create a topology using two of the feature classes: Parcels and Blocks.

2. Right-click Landbase, point to New, and click Topology.

The New Topology Wizard starts. The first page provides a brief description of the wizard.

3. Click Next.

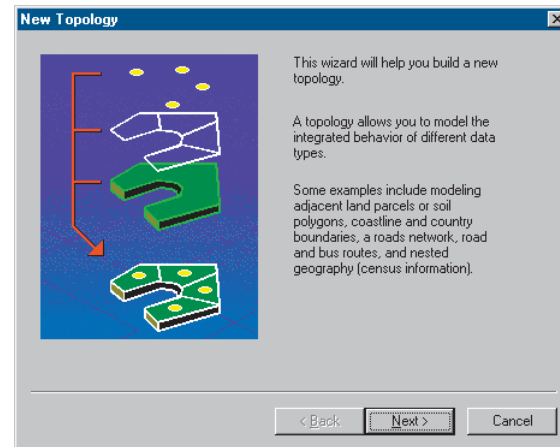

The wizard presents a default name and cluster tolerance for the topology.

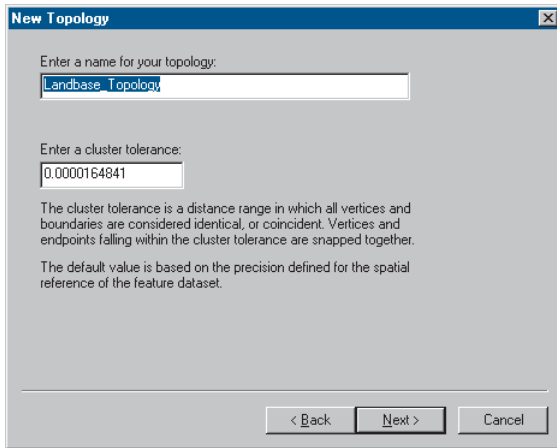

The cluster tolerance is based on the precision of the Landbase dataset's spatial reference. This dataset has a limited geographic extent, with an east–west coordinate range of 498,461–515,641 feet and a north–south coordinate range of 674,377–691,556 feet, or about 3.25 miles in each direction. Because of its limited extent, the dataset can support a very high precision: 124,999 of the 2.14 billion available geodatabase storage units per spatial reference linear unit. The linear units are feet, so this dataset can store, within this small area, differences in position as small as 8×10^{-6} feet. The default cluster tolerance will make parts of features within 1.6×10^{-5} feet of each other snap together.

You will accept the default name and cluster tolerance that the wizard provides.

4. Click Next.

5. Check Blocks and Parcels.

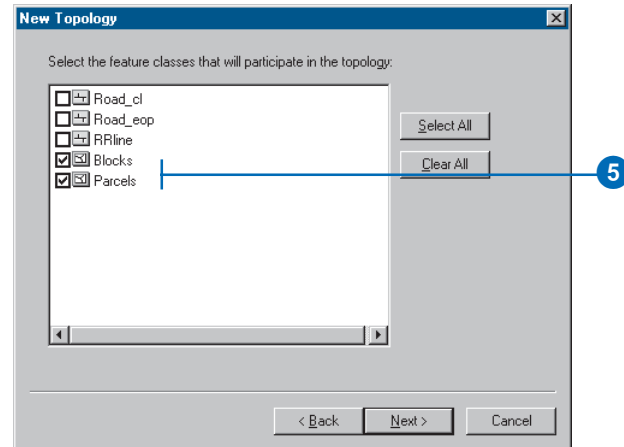

These feature classes will participate in the topology.

One of the topology rules that you'll create will concern the Parcels feature class, and the other will be between one subtype of Parcels and one subtype of Blocks, so both Blocks and Parcels feature classes must participate in the topology. If one of these feature classes were already participating in another topology or a geometric network, or if they were registered as versioned in a multiuser geodatabase, it would not appear in the list of feature classes available to add to this topology.

6. Click Next.

The next page of the wizard allows you to set the number of topology ranks and the rank of each feature class in the topology.

Ranks allow you to ensure that more accurately collected features are not snapped to the position of less accurately collected ones when the topology is validated. For example, if you were including a feature class that was collected using a survey grade global positioning system (GPS) unit and a feature class digitized from a 1:1,000,000-scale source map in the same topology, you might assign the GPS feature class a rank of 1 and the 1:1,000,000-scale source feature class a rank of 5. If you were to validate the topology, parts of features that fell within the cluster tolerance would snap together, with the less accurate ones moving to the location of the more accurate ones. The GPS features would not be moved to the position of the 1:1,000,000-scale features.

You can assign up to 50 different ranks, with 1 being the highest rank. In this topology you will assume that all the feature classes are based on equally accurate data, so you will not assign more than one rank. Parcels and Blocks have equivalent levels of accuracy, since Blocks were derived from the parcel features.

7. Type “1” for the number of ranks.

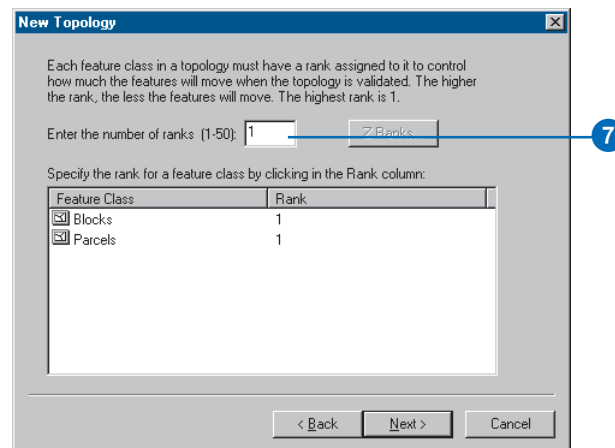

8. Click Next.
9. Click Add Rule.

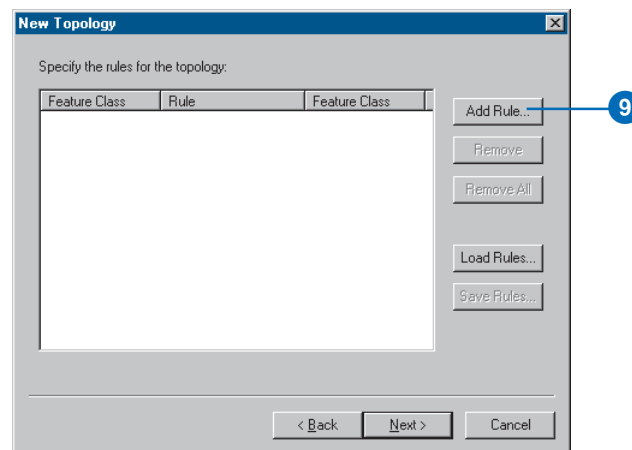

Topology rules allow you to define the permissible spatial relationships of features within and between feature classes that participate in the topology.

Landownership parcels are usually not allowed to overlap each other. You will add a rule to prevent your parcel features from overlapping each other.

10. Click the Features of feature class dropdown arrow and click Parcels.

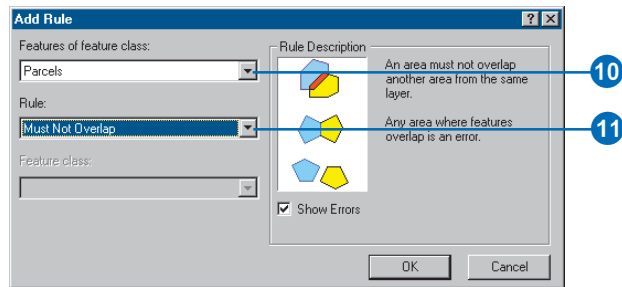

11. Click the Rule dropdown arrow and click Must Not Overlap.

12. Click OK.

You've created a rule governing the topological relationship of features within the same feature class. Next you'll create a topology rule governing the topological relationship of features in particular subtypes of two different feature classes. Specifically, you'll make sure that residential parcels are covered by, or contained within, blocks also designated as residential.

13. Click Add Rule.

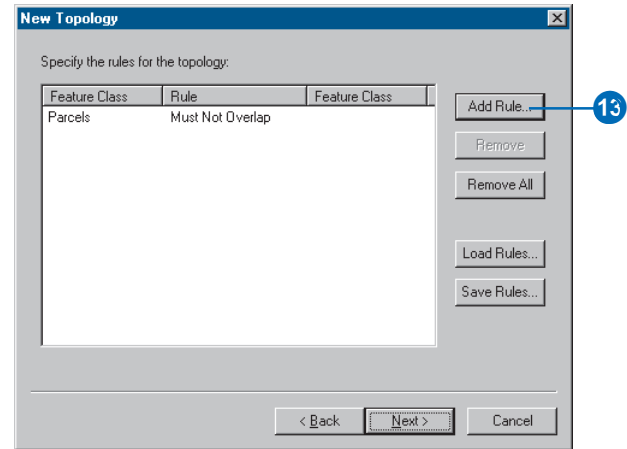

14. Click the Features of feature class dropdown list, click the plus sign beside Parcels, and click Residential.

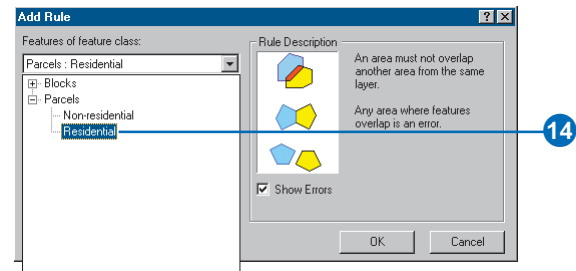

Residential is a subtype of the Parcel feature class that the planning department uses to represent parcels where people live.

- Click the Rule dropdown arrow and click Must Be Covered By.

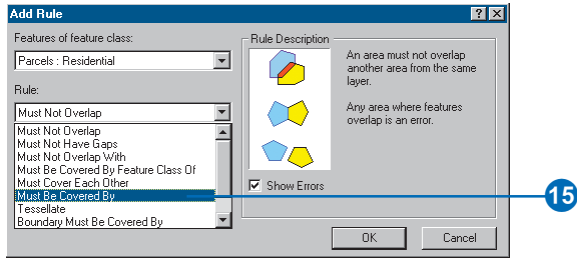

- Click the Feature class dropdown list, click the plus sign beside Blocks, and click Residential.

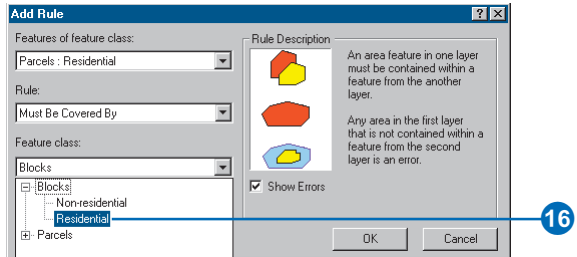

- Click OK.

The topology rule is added to the list of rules for this topology.

- Click Next.

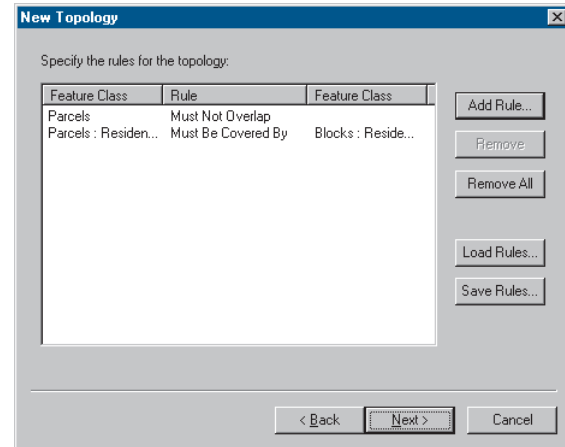

- Click Finish.

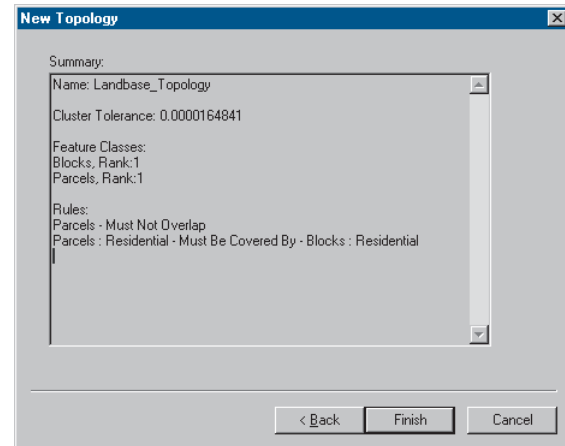

After the topology is created you have the opportunity to validate it. You do not need to validate the topology immediately after creating it. Depending on your data and your work flow, it may make sense to assign different areas to data editors to validate and edit within ArcMap.

20. Click No.

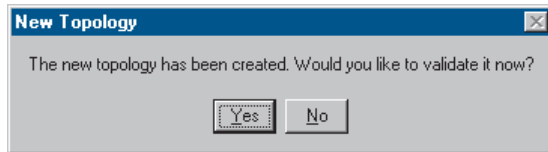

The topology appears in the Landbase dataset.

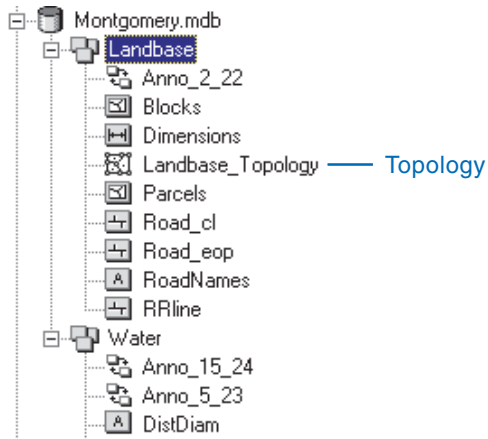

Exercise 9: Loading coverage data into a geodatabase topology

Imagine you manage water resources for a county. You want to create a geodatabase from existing data in coverages. You will import the relevant feature classes from a group of coverages for a reservoir, its flood stage inundation area, and contributing streams, as well as ponds, wells, and springs within the watershed. You will then add topology rules that would be useful for managing this data.

Navigating to the data and creating a geodatabase

First you'll find the existing data and to create a geodatabase.

1. Navigate to the TopologyData folder in the BuildingaGeodatabase folder.

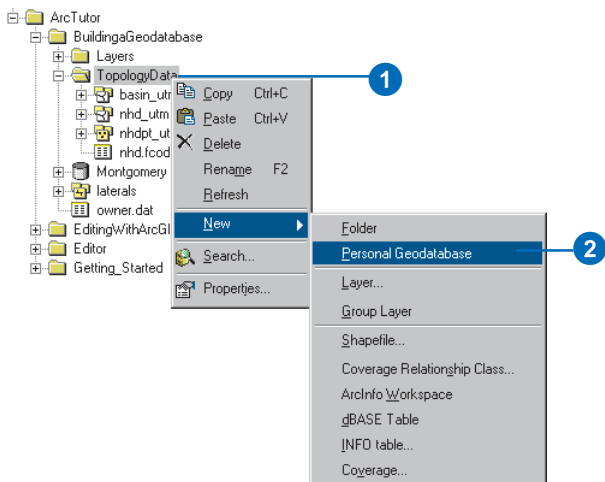

2. Right-click TopologyData, point to New, and click Personal Geodatabase.

A new personal geodatabase is created in the TopologyData folder. The temporary name, New Personal Geodatabase, is selected so you can easily rename it.

3. Type "CountyWater" and press Enter to rename the geodatabase.

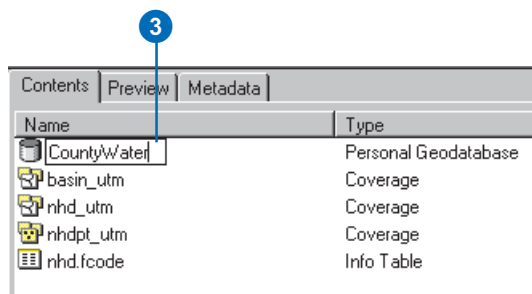

You will be creating a topology to control the spatial relationships between some of the features and feature classes. Feature classes that participate in a topology must have the same spatial reference, so they must be in the same feature dataset. Since this geodatabase does not contain a feature dataset, you will create one.

Creating a new feature dataset

Geodatabase feature datasets can contain a number of feature classes that share a spatial reference. Because the feature classes share a spatial reference, they can participate in topologies and geometric networks with other feature classes in the dataset. In this step you will create the dataset and calculate the correct XY domain for your data.

1. Right-click the CountyWater geodatabase, point to New, and click Feature Dataset.

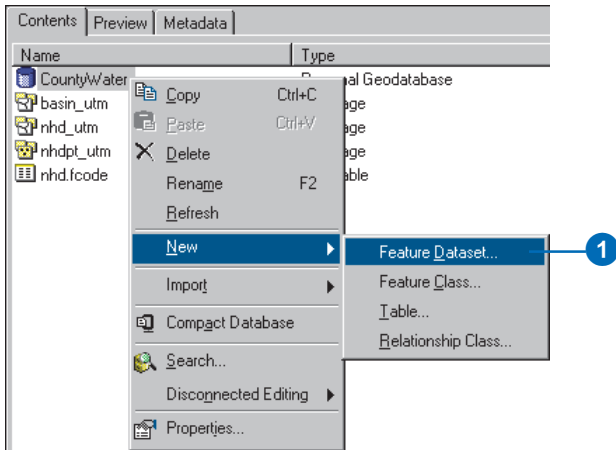

The Feature Dataset dialog box appears. Next, you'll name the dataset.

2. Type "WaterResources" in the Name text box.

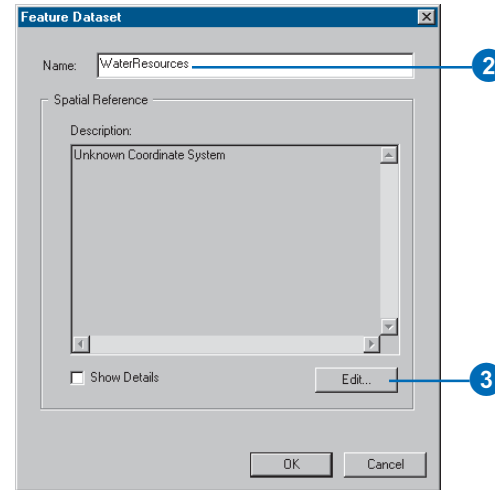

3. Click Edit.

The Spatial Reference Properties dialog box appears. You will import the coordinate system information from one of the coverages.

4. Click Import.

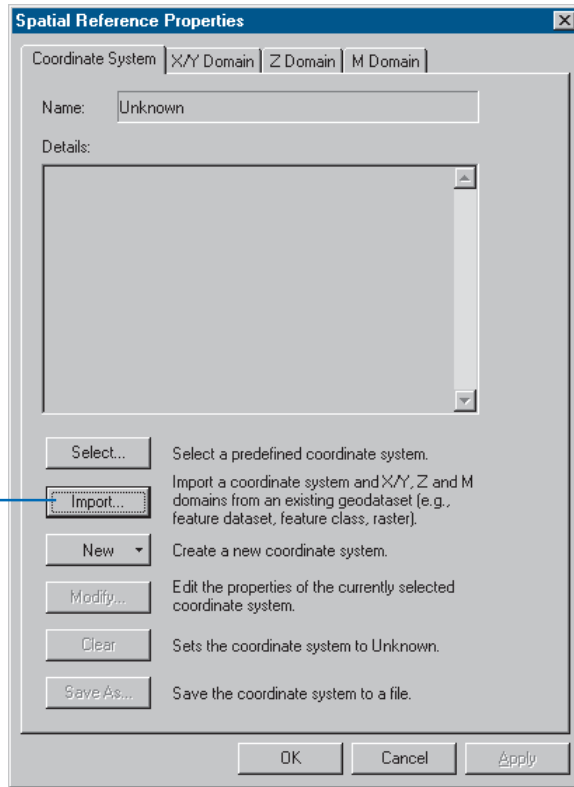

The Browse for Dataset dialog box appears.

5. Navigate to the TopologyData folder.

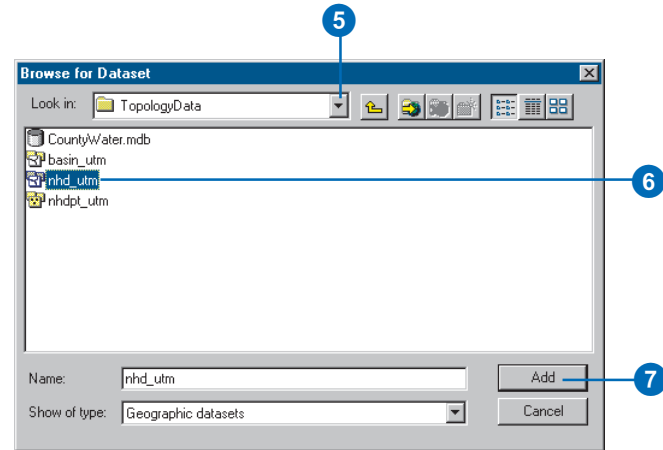

6. Click nhd_utm.

7. Click Add.

The Spatial Reference Properties dialog box now shows the coordinate system information imported from the coverage.

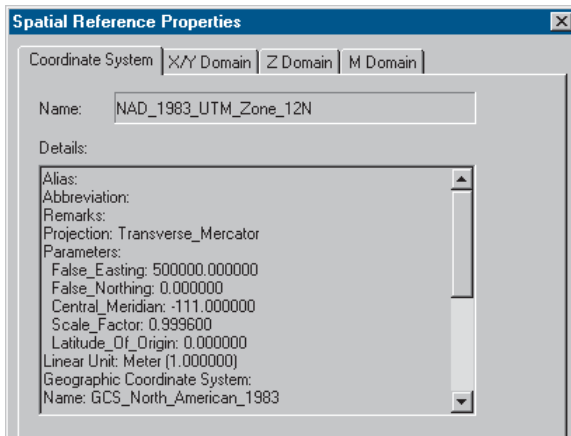

Importing the coordinate system information from an existing coverage or feature class is one way to set the spatial reference for a feature dataset. It is best to use this method when the dataset that you're importing the coordinate system from covers the full extent of all of the feature classes that you plan to load into the new dataset.

ArcCatalog sets the precision and XY domain of the dataset using the extent of the data that you're importing the coordinate system information from. This has the advantage of guaranteeing that the source data will fit within the dataset and be stored with the maximum possible precision. However, the maximum precision is not necessarily the best precision, and the default XY domain is typically only about two times the extent of the coordinate system source dataset's largest dimension. If you expect that you will need to add data beyond this extent, you should manually set the precision and XY domain of the dataset. You cannot load a feature class

into a dataset if it has coordinates that fall outside of the dataset's XY domain, and you cannot change the XY domain of a dataset after it has been created.

8. Click the X/Y Domain tab.

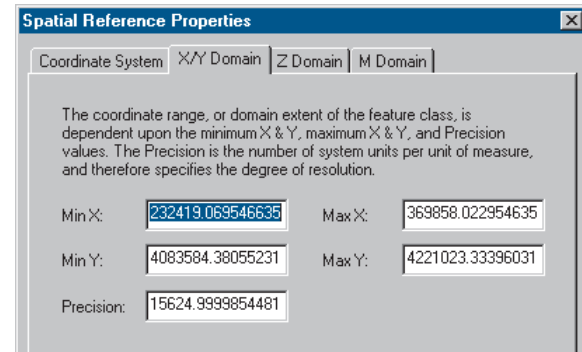
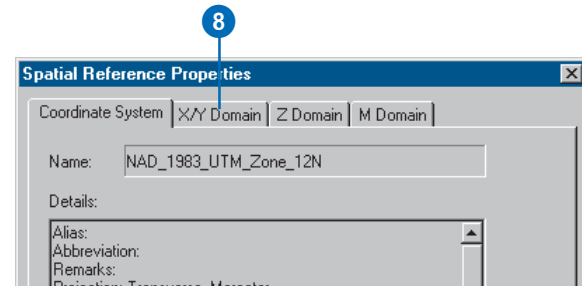

The default minimum and maximum X and Y values are adequate to store this data, but your county is somewhat larger than this small watershed, and you plan to add some data from surrounding counties as well. You will need to change the XY domain values.

The default extent of this dataset is about 137 km in the X and Y dimensions. For such a small area, the geodatabase is able to store coordinate values very precisely—in fact, much more precisely than the quality of this data warrants.

The geodatabase stores coordinates in storage units that have integer values. It uses the precision as a scale factor to convert the coordinates to floating point coordinate system unit values for ArcMap. The precision indicates how many storage units are allocated to each coordinate system unit. The coordinate system units for this dataset are meters and, as there are about 2.14 billion internal storage units available to the geodatabase to store the 137,000 m (137 km) extent, the current default precision of 15,624 storage units per meter will store coordinates to under a tenth of a millimeter. Increasing the extent of the dataset will decrease the precision because of the fixed number of internal storage units.

Your best data is accurate to a couple of meters, but you plan to add other data to the dataset in the future that is accurate to a couple of centimeters. When you change the extent of the data, you will set the precision to be certain that, in the future, the dataset will be able to store better quality data with adequate precision.

Because you work closely with neighboring counties, you plan to eventually add data that extends 200 km to the west, 200 km to the south, 200 km to the north, and 600 km to the east. The current minimum X value for the dataset is 232,419.069546635 meters. You want to be able to add data up to 200 km to the west, so you

subtract 200,000 meters from the current minimum X, to get a new minimum X value of 32,419.069546635. This rounds to 32,419.

9. Type “32419” in the Min X text box.

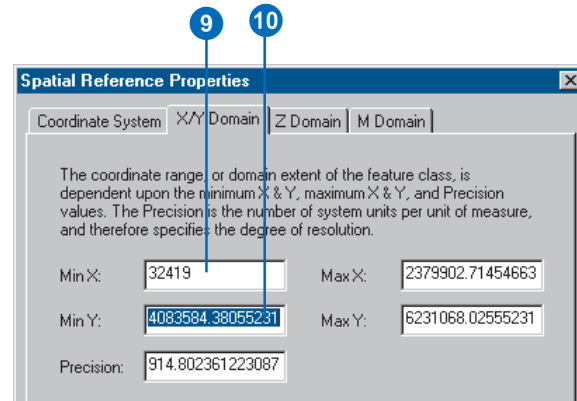

10. Double-click the contents of the Min Y textbox.

You want to be able to store data up to 200 km to the south, so you'll subtract 200,000 from the current Min Y value, to get 3,883,584.38055231. This rounds to 3,883,584.

11. Type “3883584” in the MinY text box.

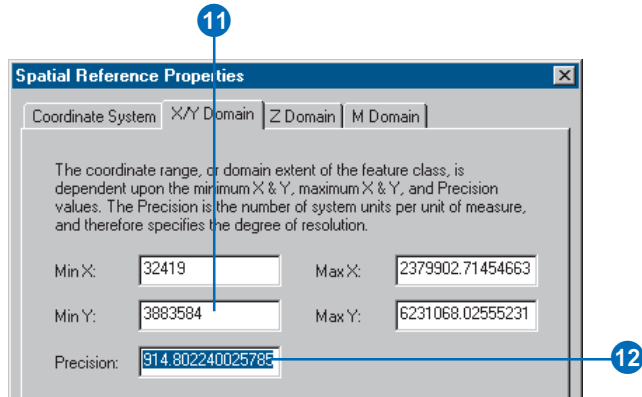

12. Double-click the Precision text box.

The precision was recalculated when you increased the extent of the dataset by decreasing the minimum X and Y values that it can store. The present value, 914, will allow the dataset to store data with millimeter-level accuracy. As you anticipate only needing centimeter-level accuracy, you'll change the precision to 100. This will allocate 100 internal storage units to each meter, one for each centimeter.

13. Type “100” in the Precision text box.

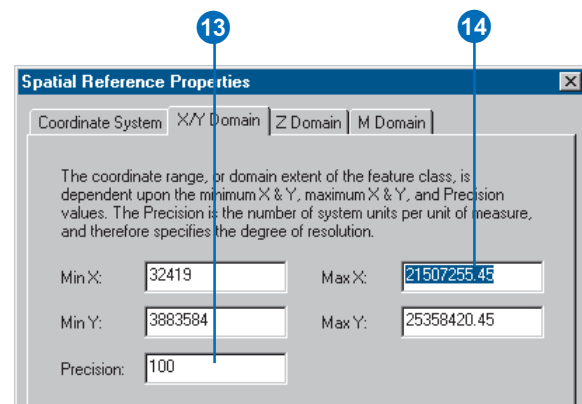

14. Double-click the Max X text box.

The maximum X and Y values were recalculated when you changed the precision and selected the Max X text box. The new maximum X value is 21,507,255.45. The old maximum X value was 369,858. You were planning to increase it to allow data from as far as 600,000 meters (600 km) to the east. As 21,507,255.45 is significantly more than 969,858, there will be enough room to add data to the east.

Similarly, the new Max Y value of 25,358,420.45 is greater than the 4,421,023.0 that you would need to ensure that data as far as 200 km north of the default extent could be added.

15. Click OK.

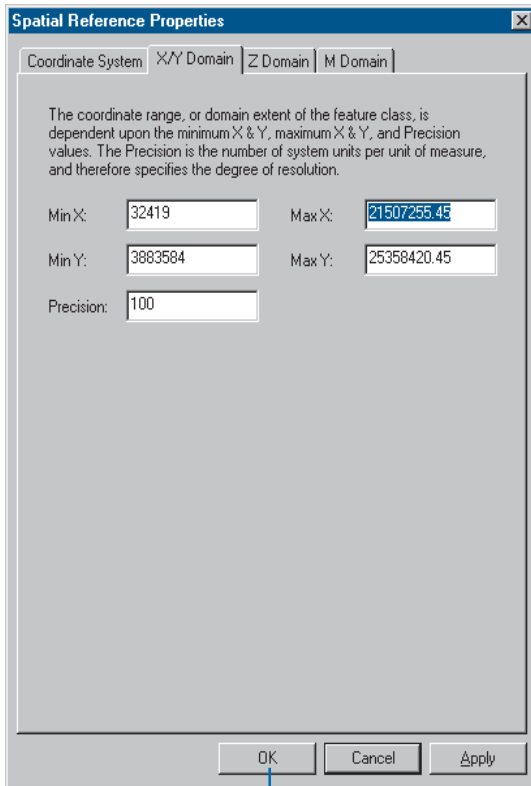

You've set the coordinate system and defined the XY domain for the dataset so it can contain data for the area you need at the right precision.

16. Click OK.

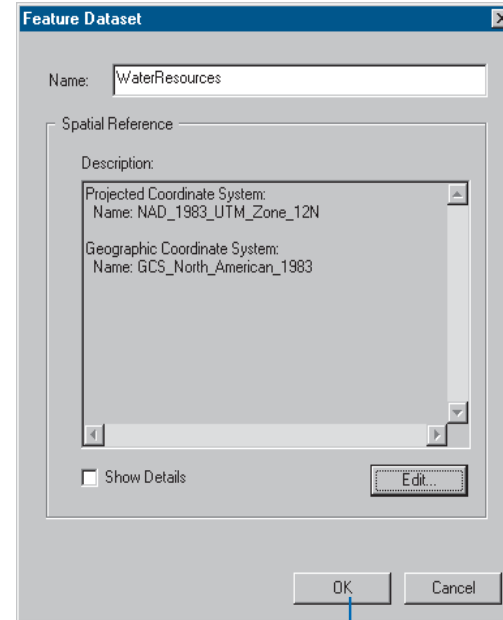

The new WaterResources dataset is created in the CountyWater personal geodatabase.

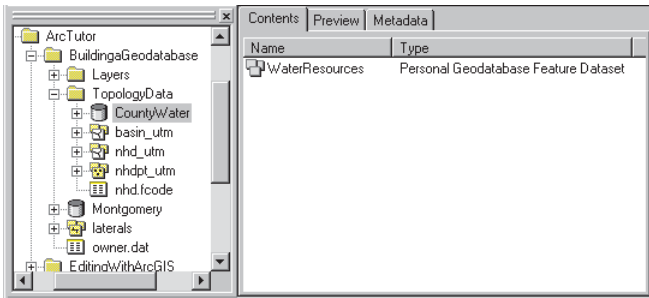

In the next section you'll explore the coverages that contain the feature classes that you will add to the new dataset.

Exploring coverage feature classes

Coverages may contain a number of feature classes. The data that you will import into the dataset is stored in several feature classes in three different coverages.

1. Click the plus sign to see the contents of the nhd_utm coverage.

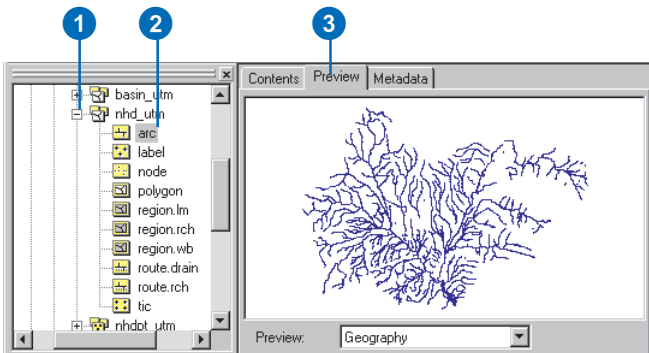

2. Click the arc feature class.
3. Click the Preview tab.

You can see the features that are stored in this feature class.

The feature classes in coverages are topologically related to each other. The first feature class listed in this coverage is an arc feature class. Arc feature classes store linear features. In this coverage there are two route feature classes. Routes are linear features that are collections of the features in the arc feature class. There is a single polygon feature class. Polygon feature classes are built from features in the arc and label feature classes. Each polygon is defined by a set of linear features from the arc feature class and has attributes stored with a label point from the label feature class. In this coverage there are three region feature classes. Regions are area features that are collections of features from the polygon feature class.

4. Click the Zoom In tool.



- Click and drag a box around the southeastern part of the arc feature class in the Preview tab.

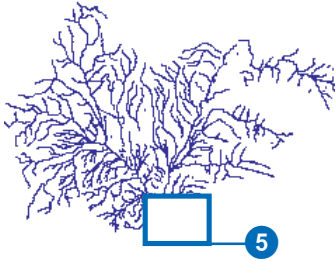

You can see a pattern that is like a stream channel system, except that it has some extra lines. These lines are present to define features in the polygon feature class.

- Click the polygon feature class.

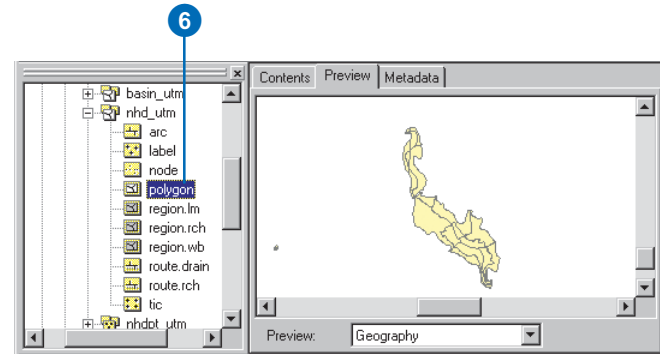

You can see a group of area features that look like puzzle pieces fitted together in the shape of a reservoir.

- Click region.wb.

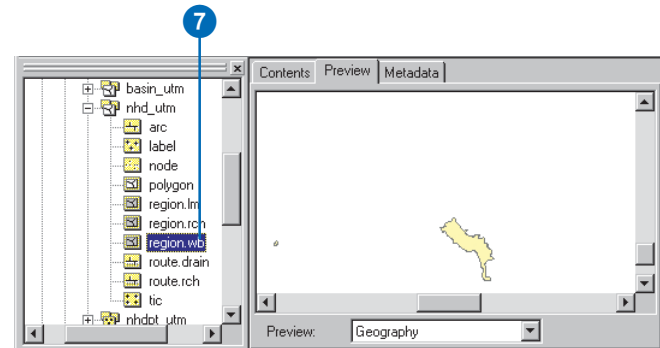

Now you can see a smaller area feature that is not divided into parts. This region feature represents the usual fill level of the reservoir. It is composed of some of the features from the polygon feature class.

8. Click region.lm.

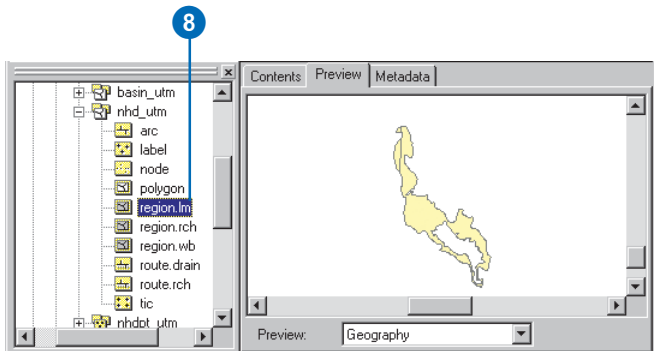

You can see a larger area feature with a hole in it that matches the reservoir. This is the flood zone for the reservoir.

9. Click route.rch.

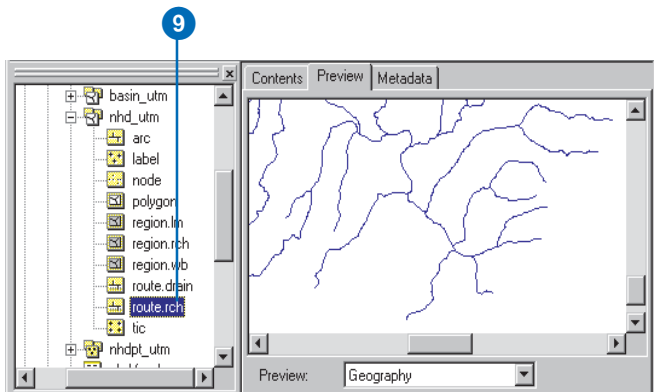

You can see the streams plus flow lines through the reservoir. The lines that define the reservoir and flood zone boundary are not part of this route feature class.

The other two coverages in this folder are basin_utm and nhdpt_utm. Basin_utm has one polygon feature class that contains a polygon that defines this watershed. Nhdpt_utm contains a point feature class with a set of points that show the locations of springs, wells, and gauging stations within the watershed.

You have explored the contents of the existing coverages. Next, you will load selected feature classes into your new personal geodatabase dataset.

Loading coverage feature classes into a dataset

You will only load some of the feature classes from these coverages into the new dataset. The arc, label, and polygon feature classes in the nhd_utm coverage do not need to be loaded because they exist only to support the route and region feature classes. Similarly, the arc and label feature classes in basin_utm do not need to be loaded, as they only support the polygon feature class.

1. Navigate to the WaterResources dataset that you created in the CountyWater personal geodatabase.

- Right-click the WaterResources dataset, point to Import, and click Coverage to Geodatabase.

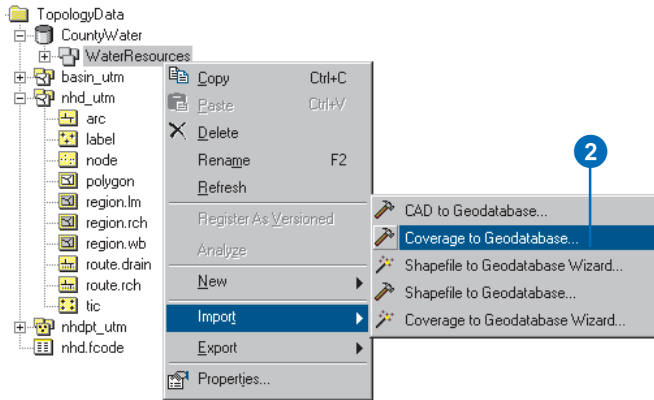

The Coverage to Geodatabase dialog box appears. You will load the stream data first.

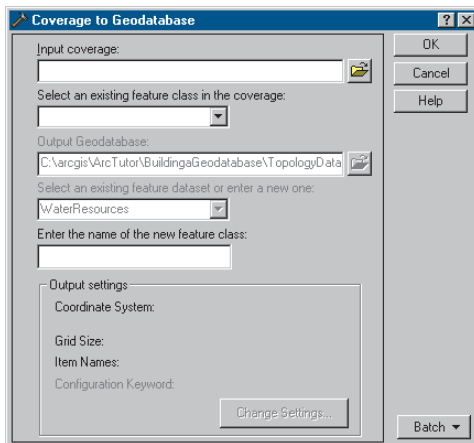

- Resize the ArcCatalog window so that you can see the Coverage to Geodatabase dialog box and the ArcCatalog window side by side.
- Click and drag the route.rch feature class to the Input coverage text box of the Coverage to Geodatabase dialog box.

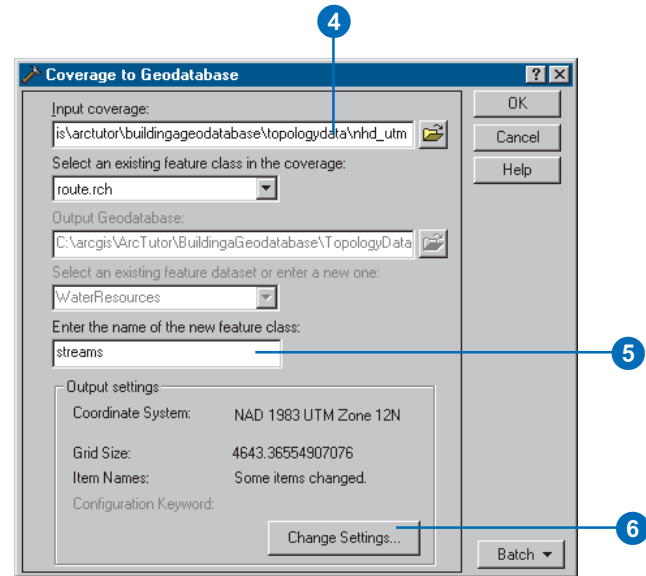

- Double-click the feature class name text box and type “streams”.
- Click Change Settings.
The Output settings dialog box appears.

7. Click the Item names tab.

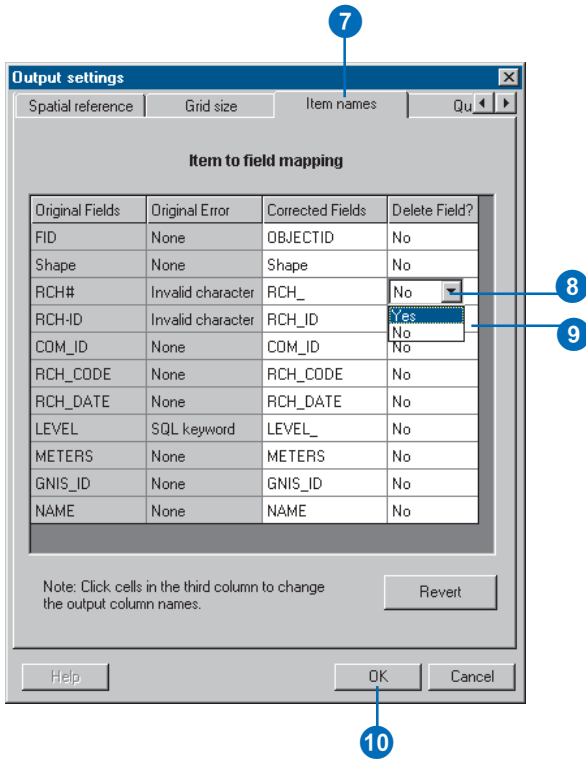

8. Click in the Delete Field? column for the RCH# field and click Yes in the dropdown list.

9. Repeat the process to delete the RCH-ID field. RCH# was an internal identifier that the geodatabase will not need. RCH-ID was a user-assigned ID that was superseded by the COM_ID field.

10. Click OK.

11. Click OK.

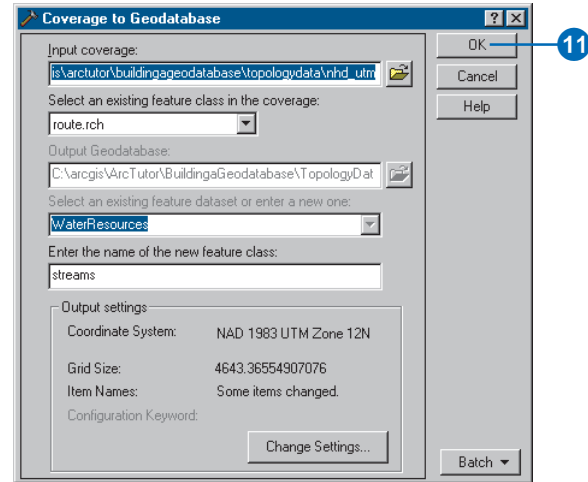

The new stream feature class is loaded into the WaterResources feature dataset.

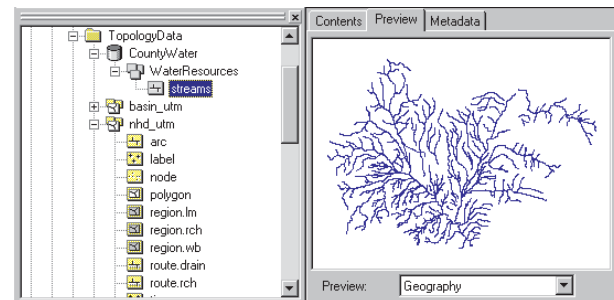

12. Repeat the process you used in these steps to load the remaining feature classes.

A compressed copy of the final geodatabase, named CountyWater.zip, is located in the TopologyData folder, if you choose to skip the data loading process.

Feature class name	New feature class name
nhd_utm:	
region.wb	waterbodies
region.lm	floodzones
basin_utm:	
polygon	watershed
nhdpt_utm:	
point	hydro_points

Each feature class has some fields that may be deleted.

Feature class	Delete fields
nhd_utm:	
region.wb	AREA, PERIMETER, WB#, WB-ID
region.lm	AREA, PERIMETER, LM#, LM-ID
basin_utm:	
polygon	AREA, PERIMETER, BASIN_UTM#, BASIN_UTM-ID
nhdpt_utm:	
point	AREA, PERIMETER, NHDPT_UTM#, NHDPT_UTM-ID, \$POLYGONID, \$SCALE, \$ANGLE

Creating a topology

Now that the feature classes have been loaded you will create a topology to regulate certain spatial relationships between and within these feature classes.

1. Right-click the WaterResources feature dataset, point to New, and click Topology.

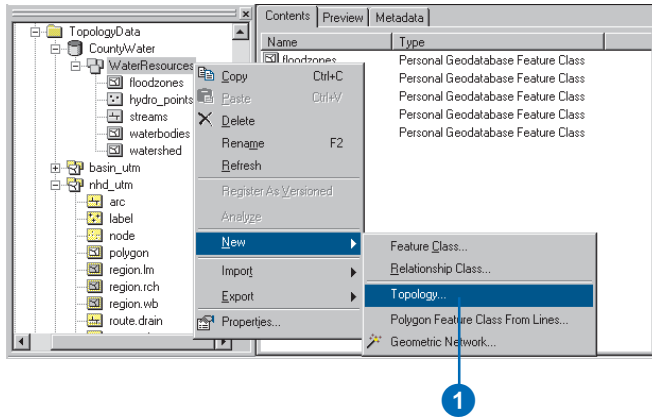

2. Click Next.

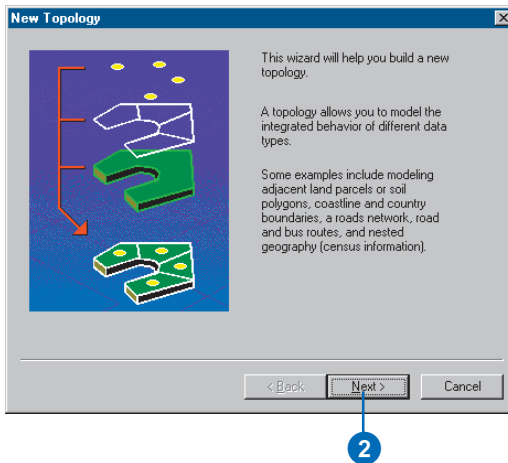

The default cluster tolerance is based on the precision set when you specified the XY domain of the dataset. Parts of features within 0.02 meters of each other will be snapped together when the topology is validated.

3. Click Next.

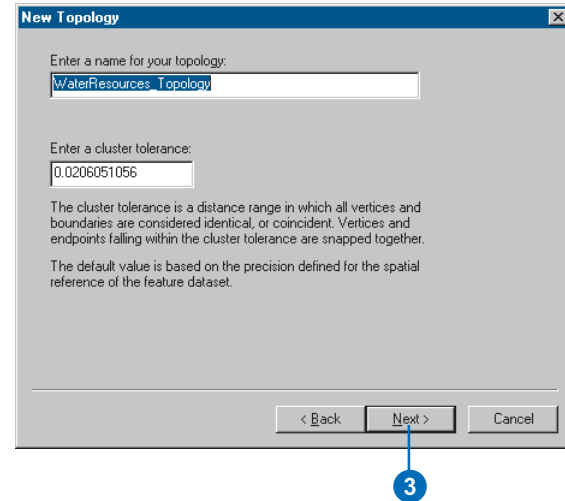

4. Click Select All.

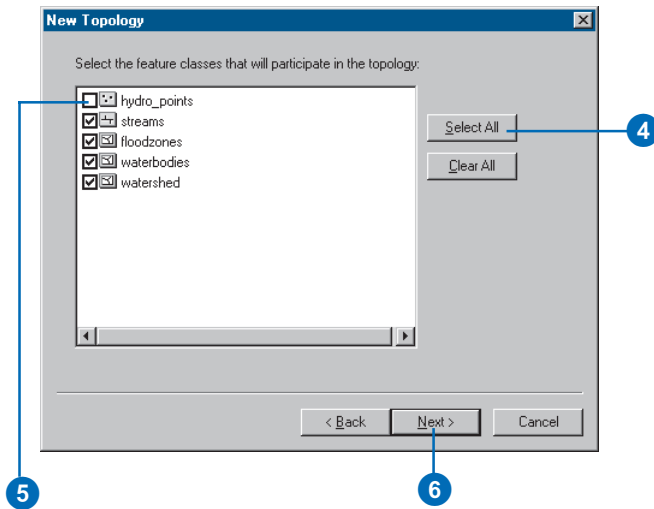

All but one of these feature classes will participate in the topology.

5. Uncheck hydro_points.

You do not need to manage any spatial relationships for these point features.

6. Click Next.

7. Click in the Rank column for the watershed feature class and click 5.

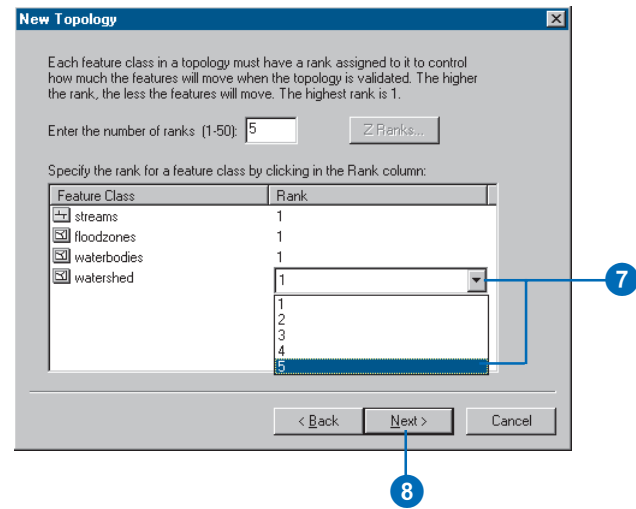

The watershed feature class contains the least accurate data in the dataset. It was heads-up digitized around the streams upstream from the reservoir to create an approximate boundary. Since it is lower quality data, you set it to a lower rank, 5. This will prevent features in higher ranking feature classes from being snapped to it when the topology is validated. The other feature classes are all of equal accuracy, so you'll leave them at rank 1.

8. Click Next.

There are a number of spatial relationships that you will regulate with this topology. You want to be sure that features in all of the feature classes do not overlap, that the area features in the floodzones and waterbodies feature classes do not overlap each other, and that the stream features do not have pseudo-nodes.

9. Click Add Rule.

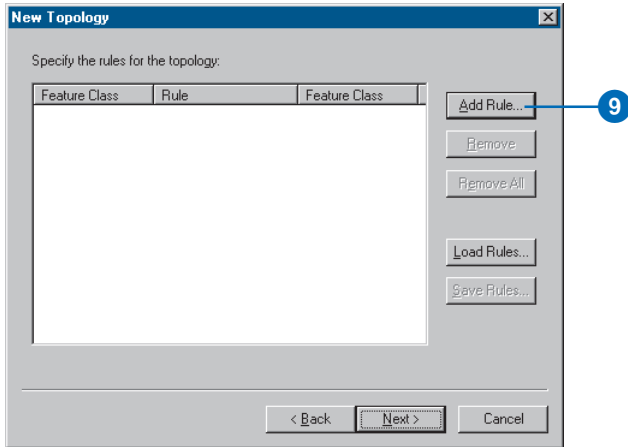

10. Click the Features of feature class dropdown list and click streams.

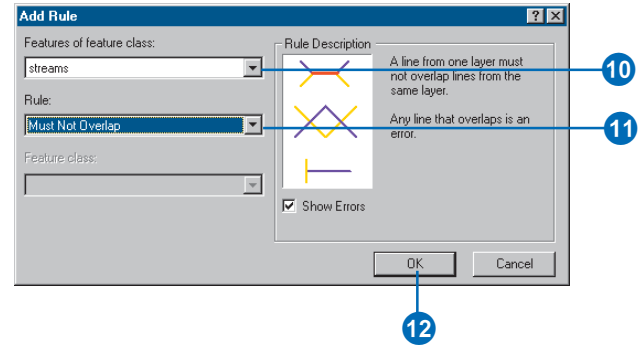

11. Click the Rule dropdown list and click Must Not Overlap.

12. Click OK.

The rule is added to the list on this panel of the wizard.

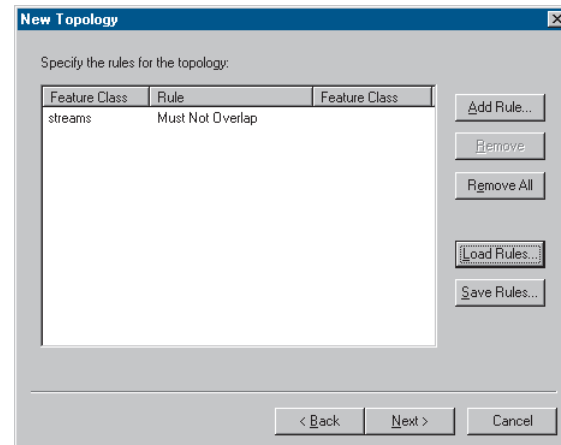

You would ordinarily continue adding topology rules for each of the topological relationships that you want to define. The rules for this topology have been stored in a rule set file, so you will load them.

13. Click Load Rules.

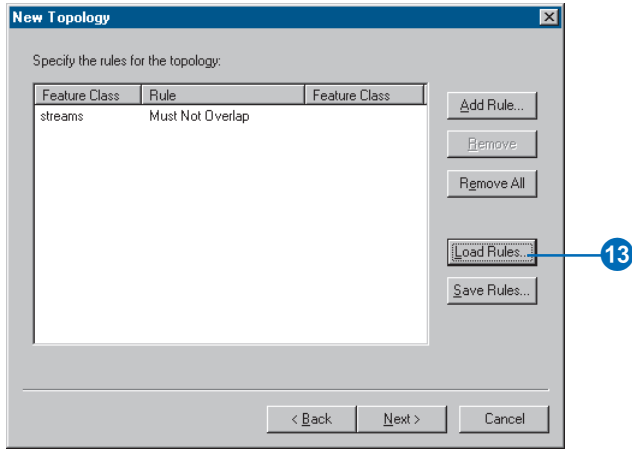

14. Navigate to the TopologyData folder.

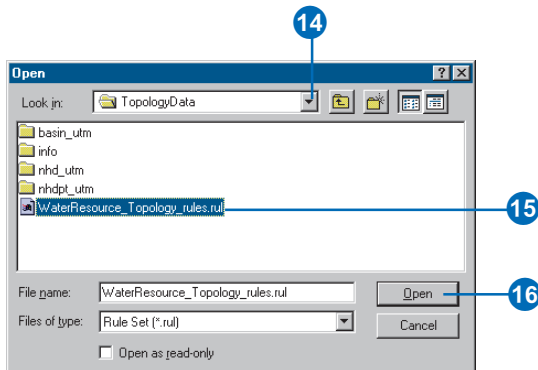

15. Click WaterResource_Topology_rules.rul.

16. Click Open.

The Load Rules dialog box appears. If the feature classes mentioned in the rules do not have the same names as the feature classes in the dataset you can use this dialog box to match them.

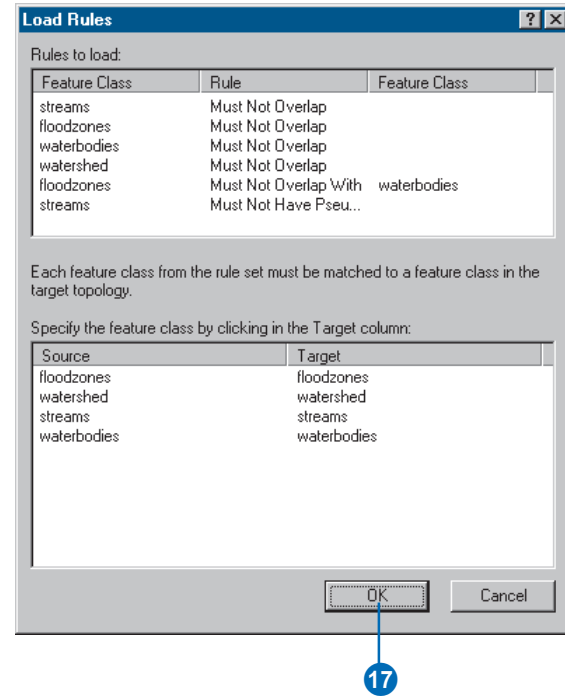

17. Click OK.

The rules are added to the topology.

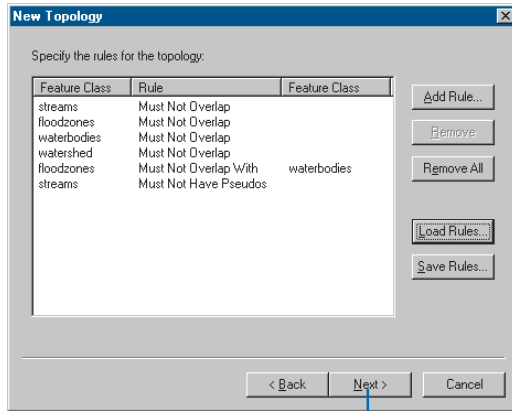

18. Click Next.

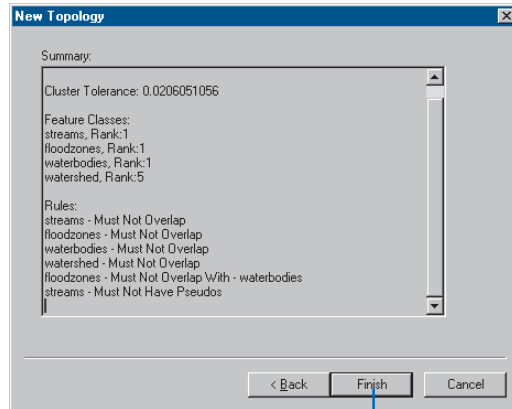

19. Click Finish.

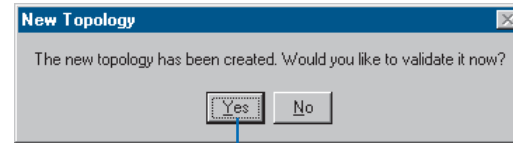

20. Click Yes.

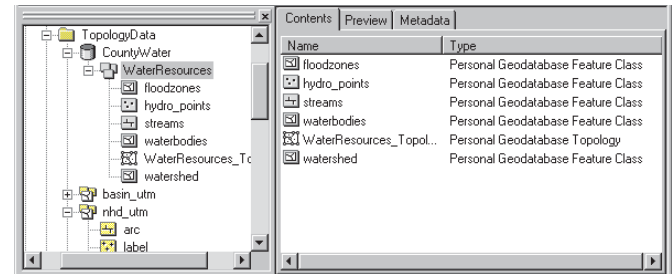

The new topology is added to the dataset and validated.

In this exercise you learned how to create a geodatabase and a new dataset for loading topological data. You defined the coordinate system and spatial reference, allowing room to expand your data and specifying the precision with which it would be stored. You loaded topological data from coverages, leaving out unnecessary feature classes and attributes. You created a topology to define a specific set of permissible spatial relationships between features within feature classes and between feature classes.

In the first exercise in this chapter you learned how to begin organizing data for a geodatabase in ArcCatalog. To learn more about organizing data with ArcCatalog, see the ‘Spatial adjustment’ chapter in *Building a Geodatabase* and *Using ArcCatalog*.

In Exercise 2 you learned how to import tables and feature classes into a geodatabase. To learn more about importing data, see the ‘Migrating existing data into a geodatabase’ and ‘Topology’ chapters in *Building a Geodatabase*.

In Exercise 3 you learned how to create subtypes and attribute domains in a geodatabase. To learn more about subtypes and attribute domains, see the ‘Subtypes and attribute domains’ chapter in *Building a Geodatabase*.

In Exercise 4 you learned how to create relationships between objects in a geodatabase. To learn more about geodatabase relationship classes, see the ‘Defining relationship classes’ chapter in *Building a Geodatabase*.

In Exercise 5 you learned how to build a geometric network in a geodatabase. To learn more about geometric networks, see the ‘Geometric networks’ chapter in *Building a Geodatabase*.

In Exercise 6 you learned how to create feature-linked annotation in a geodatabase. To learn more about geodatabase annotation, see the ‘Managing annotation’ chapter in *Building a Geodatabase*.

In Exercise 7 you learned how to create layers pointing to feature classes in a geodatabase. To learn more about creating layers to symbolize your data, see *Using ArcMap* and *Using ArcCatalog*.

In Exercise 8 you learned how to create a geodatabase topology. To learn more about creating topology in a geodatabase, see the ‘Topology’ chapter in *Building a Geodatabase*.

In Exercise 9 you learned how to create a new dataset into which to load topological data, and how to create a new topology. To learn more about creating topology in a geodatabase, see the ‘Topology’ chapter in *Building a Geodatabase*.

Glossary

active data frame

The data frame in a map that is currently being worked on—for example, the data frame to which layers are being added. The active data frame is shown in bold text in the ArcMap table of contents.

alias

Another name for a field in a table.

aligned dimension

A dimension that runs parallel to the baseline and represents the true distance between the beginning and end dimension points.

annotation

1. Descriptive text used to label features. It is used for display, not for analysis.
2. A feature class used to label other features. Information stored for annotation includes a text string, the location at which it is displayed, and a text symbol—color, font, size, and so on—for display.
3. The process of automating text placement or the text associated with a feature or an area on a map.

arc–node topology

Arcs represent linear features and the borders of area features in a coverage. Every arc has a from-node, which is the first vertex in the arc, and a to-node, which is the last vertex. Nodes indicate the endpoints and intersections of arcs. They do not exist as independent features. Together they define the direction of the arc. Arc–node topology defines connectivity in coverages—arcs are connected to each other if they share a common node.

ArcInfo workspace

A file-based collection of coverages, grids, TINs, or shapefiles stored as a directory of folders in the file system.

ArcSDE

A gateway to a multiuser commercial RDBMS—for example, Oracle®, Microsoft® SQL Server™, Informix®, and IBM® DB2®. ArcSDE® is an open, high-performance spatial data server that employs

client/server architecture to perform efficient spatial operations and manage large, shared geographic data. Was known as a Spatial Database Engine™ (SDE®) before 1999.

asynchronous

Operations or events that do not happen at the same time. In disconnected editing, modifying the properties of a check-out is an asynchronous operation; changes made to the check-out in a master geodatabase do not affect the associated check-out in a check-out geodatabase.

attribute

A characteristic of a map feature. Attributes of a river might include its name, length, average depth, and so on.

attribute domain

A named constraint in the database. An attribute constraint can be applied to a field of a subtype of a feature class or object class to make an attribute rule. Types of attribute domains include range and coded value domains.

attribute table

A database management system (DBMS) or other tabular file containing rows and columns. In ArcInfo, attribute tables are associated with a class of geographic features such as wells or roads. Each row represents a geographic feature. Each column represents one attribute of a feature, with the same column representing the same attribute in each row. See also feature attribute table.

Attributes dialog box

A dialog box that lets you view and edit attributes of features you've selected in ArcMap.

azimuth

An angle measured from north. Often used to define an oblique cylindrical projection or the angle of a geodesic between two points.

behavior

Properties of an object in a geodatabase that describe how it can be edited and drawn. Behavior includes, but is not limited to, validation rules, subtypes, default values, and relationships.

buffer

A zone of a specified distance around features. Both constant- and variable-width buffers can be generated on each feature's attribute values. The resulting buffer zones form polygons that are either inside or outside the specified buffer distance from each feature. Buffers are useful for proximity analysis—for example, to find all stream segments within 300 feet of a proposed logging area.

CAD

See computer-aided design.

CAD feature class

A feature class in a CAD dataset. A CAD feature dataset is composed of feature classes representing all the points, lines, polygons, or annotation in the CAD drawing—for example, a CAD drawing may contain two line layers representing roads and parcel boundaries, respectively. The CAD dataset's line feature class represents all features in both the road and parcel boundary layers.

centroid

The mathematical or geographical center point of a polygon or the midpoint of a line.

check-out

A geodatabase entity that represents data that has been checked out to or from another geodatabase.

check-out geodatabase

A personal or ArcSDE geodatabase that contains data checked out from a master geodatabase.

check-out version

A version created in a check-out ArcSDE geodatabase when data was checked out. This version is created as a child of the synchronization version. Only the edits made to this check-out version can be checked back in to the master geodatabase.

checking in

The process of transferring changes to a master geodatabase.

checking out

The process of copying data to a check-out geodatabase.

circle

A geometric shape for which the distance from the center to any point on the edge is equal.

circular arc

When creating features, it is often necessary to create a circular arc. Instead of being made of numerous vertices, a circular arc has only two vertices as endpoints. ArcMap offers four ways to create a segment that is a circular arc. These include the Arc tool, the Endpoint Arc tool, the Tangent Curve tool, and the Tangent Curve command.

cluster tolerance

The minimum distance between vertices in the topology. Vertices that fall within the cluster tolerance will be snapped together

during the validate topology process. The default cluster tolerance is the minimum possible cluster tolerance, based on the precision and extent defined for the spatial reference of the dataset. See also fuzzy tolerance, used analogously in coverage data model.

clustering

A part of the topology validation process in which vertices that fall within the cluster tolerance are snapped together.

coincident

Vertices or boundaries are coincident when they are within the cluster tolerance of one another. See also cluster tolerance.

column

The vertical dimension of a table. A column has a name and a data type applied to all values in the column. See also item, field, and attribute.

compress

The process of shrinking the size of a database or file. Improves database performance by removing redundant rows shared by multiple versions. The process can only be run by the ArcSDE administrator.

computer-aided design

An automated system for the design, drafting, and display of graphically oriented information.

conflict

In the versioning reconciliation process, if the same feature in the edit version and reconciliation version have both been edited, the feature is said to be in conflict. Resolving the conflict requires you to make the decision as to the feature's correct representation using the conflict resolution dialog box.

connectivity

1. In a geodatabase, the state of edges and junctions in a logical network that controls flow, tracing, and pathfinding.
2. The topological identification in a coverage of connected arcs by recording the from- and to-node for each arc. Arcs that share a common node are connected. See also arc–node topology.

connectivity rules

Network rules that constrain the type of network features that may be connected to one another and the number of features of any particular type that can be connected to features of another type. In most networks, not all edge types can logically connect to all junction types. Similarly, not all edge types can logically connect to all other edge types through all junction types. There are two types of connectivity rules: edge–junction and edge–edge.

constraints

In real-world databases, an object’s attributes can’t have any particular value based solely on what data types and ranges a particular field type in the database allows. In reality, the permissible values are a range or list of values.

construct features

The process of taking selected features from one or more feature classes and creating new features in a target feature class in an edit session. The Construct Features tool uses the input geometries of the selected features to construct polygons or lines following polygon boundaries, depending on the geometry of the target feature class.

contiguity

In coverages, the topological identification of adjacent polygons by recording the left and right polygons of each arc. See also polygon–arc topology.

control points

Points you establish on a paper map to represent known ground points or specific locations. Control points are used to register a paper map before you begin digitizing features on it with a digitizer.

coordinate

A set of numbers that designate location in a given reference system such as x,y in a planar coordinate system or x,y,z in a three-dimensional coordinate system. Coordinates represent locations on the earth’s surface relative to other locations.

coordinate system

1. A reference system used to measure horizontal and vertical distances on a planimetric map. A coordinate system is usually defined by a map projection; a spheroid of reference; a datum; one or more standard parallels; a central meridian; and possible shifts in the x- and y-directions to locate x,y positions of point, line, and area features.
2. In ArcInfo, a system with units and characteristics defined by a map projection. A common coordinate system is used to spatially register geographic data for the same area.

coverage

A file-based vector data storage format for storing the location, shape, and attributes of geographic features. A coverage usually represents a single theme, such as soils, streams, roads, or land use. It is one of the primary vector data storage formats for ArcInfo.

A coverage stores geographic features as primary features, such as arcs, nodes, polygons, and label points, and secondary features, such as tics, map extent, links, and annotation. Associated feature attribute tables describe and store attributes of the geographic features.

cracking

A part of the topology validation process in which vertices are created at the intersection of feature edges.

current task

During editing in ArcMap, a setting in the Current Task dropdown list that determines with which task the sketch construction tools—Sketch, Arc, Distance—Distance, and Intersection—will work. The current task is set by clicking a task in the Current Task dropdown list. All tasks in the Current Task dropdown list work with a sketch that you create—for example, the Create New Feature task uses a sketch you create to make a new feature. The Extend/Trim Feature task uses a sketch you create to determine where the selected feature will be extended or trimmed. The Cut Polygon Feature task uses a sketch you create to determine where the polygon will be cut.

custom behavior

Behavior is the implementation of an object class method. ESRI-provided objects have a set of methods associated with them. A developer can choose to override one of these methods or create additional methods. In this instance, the object is said to have custom behavior.

custom feature

A feature with specialized behavior instantiated in a class by a developer.

custom object

Objects that have custom behavior provided by a developer.

dangle tolerance

The minimum length allowed for dangling arcs in coverages in the ArcInfo Clean process. Clean removes dangling arcs that are shorter than the dangle length. Also known as the dangle length.

dangling arc

In coverages, an arc having the same polygon on both its left and right sides and having at least one node that does not connect to any other arc. It often identifies where a polygon does not close properly—for example, undershoot—where arcs don't connect properly, or where an arc was digitized past its intersection with another arc—for example, overshoot. A dangling arc is not always an error—for example, dangling arcs can represent cul-de-sacs in street centerline maps.

data

A collection of related facts usually arranged in a particular format and gathered for a particular purpose.

data frame

In ArcMap, a frame on the map that displays layers occupying the same geographic area. You may have one or more data frames on your map depending upon how you want to organize your data. For instance, one data frame might highlight a study area, and another might provide an overview of where the study area is located.

data integrity

Maintenance of data values according to data model and data type—for example, to maintain integrity, numeric columns will not accept character data.

data source

Any geographic data, such as a coverage, shapefile, raster, or feature class, in a geodatabase.

data type

The characteristic of columns and variables that defines what types of data values they can store. Examples include character, floating point, and integer.

data view

An all-purpose view in ArcMap for exploring, displaying, and querying geographic data. This view hides all map elements such as titles, North arrows, and scalebars. See also layout view.

database

A collection of related files organized for efficient retrieval of information. In the context of an ArcSDE geodatabase, some relational databases group data together in discretely named databases—for example, SQL Server, Sybase®—while others do not—for example, Oracle.

dataset

1. Any feature class, table, or collection of feature classes or tables in the geodatabase.
2. A named collection of logically related data items arranged in a prescribed manner.

decimal degrees

Degrees of latitude and longitude expressed as a decimal rather than in degrees, minutes, and seconds.

default junction type

Two edge types may be connectable through more than one junction type. You can establish which of those junction types is the default for connecting the two edge types. This junction type is the default junction type.

digitizing

1. To encode geographic features in digital form as x,y coordinates.
2. The process of converting the features on a paper map into digital format. When you digitize a map, you use a digitizing tablet, or digitizer, connected to your computer and trace over

features with a digitizer puck, which is similar to a mouse. The x,y coordinates of these features are automatically recorded and stored as spatial data.

digitizing mode

Also called absolute mode, digitizing mode is one of the ways in which a digitizing tablet operates. In digitizing mode, the location of the tablet is mapped to a specific location on the screen. Moving the digitizer puck on the tablet surface causes the screen pointer to move to precisely the same position.

dimension construction methods

Dimension construction methods dictate what type of dimension feature is created and the number of points required to complete the feature's geometry. Construction methods include simple aligned, aligned, linear, rotated linear, free aligned, and free linear.

dimension feature

Dimension features are a special kind of map annotation that show specific lengths or distances on a map. A dimension feature may indicate the length of a side of a building or land parcel or it may indicate the distance between two features such as a fire hydrant and the corner of a building. Dimension features are stored in a dimension feature class.

dimension feature class

In the geodatabase, dimension features are stored in dimension feature classes. Like other feature classes in the geodatabase, all features in a dimension feature class have a geographic location and attributes and can either be inside or outside of a feature dataset.

dimension style

A dimension feature's style describes its symbology, what parts of it are drawn, and how it is drawn. Every time you create a new

dimension feature, it is assigned a particular style. A collection of dimension styles is associated with a dimension feature class.

Dimensioning toolbar

A toolbar in ArcMap that facilitates the creation of dimension features.

direct connect

A two-tiered architecture for connecting to spatial databases. Direct connect does not require the ArcSDE application server to connect to a spatial database.

dirty areas

Areas that have been edited after the initial topology validation process. Dirty areas represent regions surrounding features that have been altered and that require an additional topology validation to be performed in order to discover any topology errors that may be present.

disconnected editing

The process of copying data to another geodatabase, editing that data, then merging the changes with the data in the source or master geodatabase.

distance units

The units—for example, feet, miles, meters, or kilometers—ArcMap uses to report measurements, dimensions of shapes, distance tolerances, and offsets.

double precision

Refers to a high level of coordinate accuracy based on the possible number of significant digits that can be stored for each coordinate. ArcInfo datasets can be stored in either single- or double-precision coordinates. Double-precision coverages store up to 15 significant digits per coordinate—typically,

13 to 14 significant digits—retaining the accuracy of much less than one meter at a global extent. See also single precision.

edge (topology)

A line segment in a topology that defines lines or polygon boundaries. Multiple features in one or more feature classes may share topology edges.

edge element

See logical network.

edge–edge rule

A connectivity rule that establishes that an edge of type A may connect to an edge of type B through a junction of type C. Edge–edge rules always involve a junction type.

edge–junction cardinality

A rule may exist that allows an edge of type A to connect to a junction of type B. By default, any number of edges of type A can connect to a single junction of type B. You may want to restrict this. You can specify that between two and five edges of type A can connect to a junction of type B; if there are less than two edges, or more than five edges, the connectivity rule is being violated. Similarly, you can restrict the number of junctions of type C that can connect to any junction of type D. This range of permissible connections is edge–junction cardinality.

edge–junction rule

A connectivity rule that establishes that an edge of type A may connect to a junction of type B.

edit cache

A setting used in spatial data editing in ArcMap that causes the features visible in the current map extent to be held in memory on your local machine. Designed to be used when working with large

amounts of data, an edit cache results in faster editing because ArcMap doesn't have to retrieve the data from the server.

edit session

In ArcMap editing takes place within an edit session. An edit session begins when you choose Start Editing from the Editor menu and ends when you choose Stop Editing.

Editor toolbar

A toolbar that lets you create and modify features and their attributes in ArcMap.

ellipse

A geometric shape equivalent to a circle that is viewed obliquely; a flattened circle.

error

Violations of a topology rule detected during the topology validation process.

extent

The coordinates defining the minimum bounding rectangle—that is, xmin, ymin and xmax, ymax—of a data source. All coordinates for the data source fall within this boundary.

feature

1. An object class in a geodatabase that has a field of type geometry. Features are stored in feature classes.
2. A representation of a real-world object.
3. A point, line, or polygon in a coverage or shapefile.
4. A representation of a real-world object in a layer on a map.

feature attribute table

A table used to store attribute information for a specific coverage feature class. ArcInfo maintains the first several items of these tables. Feature attribute tables supported for coverages include the following:

<cover>.PAT	for polygons or points
<cover>.AAT	for arcs
<cover>.NAT	for nodes
<cover>.RAT	for routes
<cover>.SEC	for sections
<cover>.PAT	for regions
<cover>.TAT	for annotation (text)

where <cover> is the coverage name.

feature class

1. The conceptual representation of a category of geographic features. When referring to geographic features, feature classes include point, line, area, and annotation. In a geodatabase, an object class that stores features and has a geometry field type.
2. A classification describing the format of geographic features and supporting data in a coverage. Coverage feature classes for representing geographic features include point, arc, node, route-system, route, section, polygon, and region. One or more coverage features are used to model geographic features—for example, arcs and nodes can be used to model linear features such as street centerlines. The tic, annotation, link, and boundary feature classes provide supporting data for coverage data management and viewing.
3. The collection of all the point, line, or polygon features or annotation in a CAD dataset.
4. In a geodatabase, an object class that stores features and has a field of type geometry.

feature dataset

In geodatabases, a collection of feature classes that share the same spatial reference. Because the feature classes share the same spatial reference, they can participate in topological relationships with each other such as in a geometric network, linear network, or topology. Several feature classes with the same geometry may be stored in the same feature dataset. Object classes and relationship classes can also be stored in a feature dataset.

field

A column in a table. Each field contains the values for a single attribute.

fuzzy tolerance

An extremely small distance used to resolve inexact intersection locations due to the limited arithmetic precision of computers. It defines the resolution of a coverage resulting from the Clean operation or a topological overlay operation such as Union, Intersect, or Clip.

In geodatabase feature classes, this concept is replaced by cluster tolerance.

geocoding

The process of creating geometric representations for locations, such as point features, from descriptions of locations, such as addresses.

geocoding index

An index on geocoding reference data used by geocoding services.

geocoding reference data

Data that a geocoding service uses to determine the geometric representations for locations.

geocoding service

An object that defines a process for creating geometric representations for locations, such as point features, from descriptions of locations, such as addresses.

geodatabase

A geographic database that is hosted inside a relational database management system that provides services for managing geographic data. These services include validation rules, relationships, and topological associations.

geodatabase data model

Geographic data model that represents geographic features as objects in an object-relational database. Features are stored as rows in a table; geometry is stored in a shape field. Supports sophisticated modeling of real-world features. Objects may have custom behavior. Compare to the georelational data model.

geometric network

A geometric network can be thought of as a one-dimensional nonplanar graph, or logical network, that is composed of features. These features are constrained to exist within the network and can, therefore, be considered network features. ArcInfo will automatically maintain the explicit topological relationships between network features in a geometric network.

georelational data model

A geographic data model that represents geographic features as an interrelated set of spatial and descriptive data. The georelational model is the fundamental data model used in coverages. Compare to the geodatabase data model.

index

A data structure used in a database to improve query performance. Feature classes also have spatial indexes that improve spatial query performance.

instance

The name of the process running on the ArcSDE server that allows connections and access to spatial data.

intersect

The topological integration of two spatial datasets that preserves features that fall within the area common to both input datasets. See also union.

IP address

The server's address on the network. The address consists of four numbers, each separated by a ".".

item

1. A column of information in an INFO table.
2. An element in the Catalog tree. The Catalog tree can contain both geographic data sources and nongeographic elements, such as folders, folder connections, and file types.

junction element

See logical network.

label point

A feature class in a coverage used to represent point features and identify polygons.

layer

1. A collection of similar geographic features, such as rivers, lakes, counties, or cities, of a particular area or place for display on a map. A layer references geographic data stored in a data source, such as a coverage, and defines how to display it. You can create and manage layers as you would any other type of data in your database.
2. A feature class in a shared geodatabase managed with SDE 3.

layout view

The view for laying out your map in ArcMap. Layout view shows the virtual page upon which you place and arrange geographic data and map elements, such as titles, legends, and scalebars, for printing. See also data view.

left-right topology

A topological data structure used to represent contiguity between polygons in the coverage data model. Left-right topology supports analysis functions, such as adjacency. See also topology.

linear dimension

A dimension whose length doesn't represent the true distance between the beginning and end dimension points. Linear dimensions can be vertical, horizontal, or rotated. A vertical dimension's line represents the vertical distance between the beginning and end dimension points. A horizontal linear dimension's line represents the horizontal distance between the begin and end dimension points. A rotated linear dimension is a dimension whose line is at some angle to the baseline and whose length represents the length of the dimension line itself, not the baseline.

logical network

A logical network is an abstract representation of a network. A logical network consists of edge, junction, and turn elements and the connectivity between them. You can ask a logical network which elements are connected but you cannot ask it for the geometry of these elements. A logical network does not contain any coordinate data, so you cannot ask it for the location of its elements. For this, you need a geometric network. In a logical network, an edge element is connected to two junction elements—a from-junction and a to-junction—and a junction can have zero or more edges connected to it. A turn has a from-edge,

a junction, and a to-edge. Each element can also have many weights associated with it. Weights are typically used to describe the cost to traverse an edge or turn or the cost to pass through a junction.

map

1. A graphical presentation of geographic information. It contains geographic data and other elements, such as a title, North arrow, legend, and scalebar. You can interactively display and query the geographic data on a map and also prepare a printable map by arranging the map elements around the data in a visually pleasing manner.

2. The document used in ArcMap that lets you display and work with geographic data. A map contains one or more layers of geographic data and various supporting map elements, such as scalebars. Layers on a map are contained in data frames. A data frame has properties, such as scale, projection, and extent, and also graphic properties such as where it is located on a map's page. Some maps have one data frame while other more advanced maps may have several data frames.

map document

In ArcMap, the disk-based representation of a map. Map documents can be printed or embedded into other documents. Map documents have an .mxd file extension.

map topology

A temporary set of topological relationships between coincident parts of simple features on a map, used to edit shared parts of multiple features.

map units

The units—for example, feet, miles, meters, or kilometers—in which the coordinates of spatial data are stored.

master check-out version

A version in the master geodatabase, created when data is checked out, that represents the state of the data at the time it was checked out.

master geodatabase

An ArcSDE geodatabase from which data has been checked out.

merge policy

In geodatabases, all attribute domains have a merge policy associated with them. When two features are merged into a single feature in ArcMap, the merge policies dictate what happens to the value of the attribute to which the domain is associated. Standard merge policies are default value, sum, and weighted average.

minimum bounding rectangle

A rectangle, oriented to the x- and y-axes, that bounds a geographic feature or a geographic dataset. It is specified by two coordinates: xmin, ymin and xmax, ymax—for example, the extent defines a minimum bounding rectangle for a coverage.

multipart feature

A feature that is composed of more than one physical part but only references one set of attributes in the database—for example, in a layer of states, the state of Hawaii could be considered a multipart feature. Although composed of many islands, it would be recorded in the database as one feature.

multipoint feature

A feature that consists of more than one point but only references one set of attributes in the database—for example, a system of oil wells might be considered a multipoint feature, as there is a single set of attributes for the main well and multiple well holes.

multiuser geodatabase

A geodatabase in an RDBMS served to client applications—for example, ArcMap—by ArcSDE. Multiuser geodatabases can be very large and support multiple concurrent editors. They are supported on a variety of commercial RDBMSs, including Oracle, Microsoft SQL Server, IBM DB2, and Informix.

network trace

In the most generic sense, a network trace means to navigate through the network following the connectivity of the network for some purpose.

node

An endpoint of a topology edge. Topology nodes may also be introduced along an edge during editing.

null value

The absence of a value. A geographic feature for which there is no associated attribute information.

object

The representation of a real-world entity stored in a geodatabase. An object has properties and behavior.

object class

A collection of objects in the geodatabase that have the same behavior and the same set of attributes. All objects in the geodatabase are stored in object classes.

overshoot

That portion of an arc digitized past its intersection with another arc. See also dangling arc.

pan

To move the viewing window up, down, or sideways to display areas in a geographic dataset that, at the current viewing scale, lie outside the viewing window.

password

The password used for authentication when you log on to an ArcSDE geodatabase.

personal geodatabase

A geodatabase, usually on the same network as the client application—for example, ArcMap—that supports one editor at a time. Personal geodatabases are managed in a Microsoft Jet Engine database. Personal geodatabases can contain geometric networks, linear networks, and topologies and can be used as check-out databases for disconnected editing of geographic data in the field.

planarize

The process of creating multiple line features by splitting longer features at the places where they intersect other line features. This process can be useful when you have nontopological linework that has been spaghetti digitized or imported from a computer-aided design (CAD) drawing.

point

A single x,y coordinate that represents a single geographic feature such as a telephone pole.

point mode digitizing

One of two methods of digitizing features using the ArcMap Editor's Sketch tool or from a paper map using a digitizer. With point mode digitizing, you can create or edit features by digitizing a series of precise points, or vertices. Point mode digitizing is effective when precise digitizing is required—for example, when digitizing a perfectly straight line. See also stream mode digitizing.

polygon

A two-dimensional feature representing an area such as a state or county.

polygon–arc topology

PAT. A coverage polygon is made up of arcs that define the boundary and a label point, which links the polygon feature to an attribute record in the coverage PAT. In the coverage data model, polygons are represented topologically as a list of arcs and a label that make up each polygon. In the geodatabase data model, polygons are stored as simple features, which may participate in topological relationships with other features.

port number

The TCP/IP port number that an ArcSDE geodatabase instance is communicating on.

post

Posting is the process of applying the current edit session to the reconciled target version.

precision (dataset)

The number of system units per one unit of measure in the XY domain of the coordinate system dataset. Precision defines the smallest storable distance between coordinates in the dataset. A spatial reference with a precision of one will store integer values, while a precision of 1,000 will store three decimal places.

preliminary topology

In coverages, refers to incomplete region or polygon topology. Region topology defines region–arc and region–polygon relationships. A topological region has both the region–arc relationship and the region–polygon relationship. A preliminary region has the region–arc relationship but not the region–polygon relationship. In other words, preliminary regions have no

polygon topology. Polygon topology defines polygon–arc–label point relationships. A preliminary polygon has the polygon–label point relationship but not the polygon–arc relationship. Coverages with preliminary topology have red in their icons in the Catalog.

projection

A mathematical formula that transforms feature locations from the earth's curved surface to a map's flat surface. A projected coordinate system employs a projection to transform locations expressed as latitude and longitude values to x,y coordinates. Projections cause distortions in one or more of these spatial properties: distance, area, shape, and direction.

property

An attribute of an object defining one of its characteristics or an aspect of its behavior—for example, the Visible property affects whether a control can be seen at run time. You can set a data source's properties using its Properties dialog box.

pseudonode

A node connecting only two edges or a logical split defined in the topology cache while editing. Pseudonodes of the latter sort become a vertex after editing.

pull check-in

A check-in operation initiated from a master geodatabase.

push check-in

A check-in operation initiated from a check-out geodatabase.

pyramids

In raster datasets, reduced resolution layers, or pyramids, record the original data in decreasing levels of resolution. The coarsest level of resolution is used to quickly draw the entire dataset. As

you zoom in, layers with finer resolutions are drawn; performance is maintained because you're drawing successively smaller areas.

query

A question or request used for selecting features. A query often appears in the form of a statement or logical expression. In ArcMap, a query contains a field, an operator, and a value.

radius

The distance from the center to the outer edge of a circle or circular curve.

rank

A method of assigning an accuracy value to feature classes to avoid having vertices from a feature class collected with a high level of accuracy being snapped to vertices from a less accurate feature class. Vertices from higher ranking feature classes will not be moved when snapping with vertices with lower ranked feature classes. The highest rank is 1 and you can assign up to 50 different ranks.

raster

Represents any data source that uses a grid structure to store geographic information.

RDBMS

Relational database management system. A database management system with the ability to access data organized in tabular files that can be related to each other by a common field (item). An RDBMS has the capability to recombine the data items from different files, providing powerful tools for data usage. ArcSDE supports several commercial RDBMSs.

reconcile

Reconciling is the process of merging all modified datasets, feature classes, and tables in the current edit session and a

second target version. All features and rows that do not conflict are merged into the edit session, replacing the current features or rows. Features that are modified in each version are conflicts and require further resolution via the conflict resolution dialog box.

record

1. In an attribute table, a single row of thematic descriptors. In SQL terms, a record is analogous to a tuple.
2. A logical unit of data in a file—for example, there is one record in the ARC file for each arc in a coverage.

reference data

Tables or feature classes containing address information that geocoding services use to find the locations of addresses.

relate

An operation that establishes a temporary connection between corresponding records in two tables using an item common to both—for example, key attributes. Each record in one table is connected to those records in the other table that share the same value for the common item. See also relational join.

relational join

The operation of relating and physically merging two attribute tables using their common item.

relationship

An association or link between two or more objects in a geodatabase. Relationships can exist between spatial objects (features in feature classes) or nonspatial objects (rows in a table), or between spatial and nonspatial objects.

relationship class

Objects in a real-world system often have particular associations with other objects in the database. These kinds of associations

between objects in the geodatabase are called relationships. Relationships can exist between spatial objects (features in feature classes), nonspatial objects (rows in a table), or between spatial and nonspatial objects. While spatial objects are stored in the geodatabase in feature classes, and nonspatial objects are stored in object classes, relationships are stored in relationship classes.

row

1. A record in an attribute table. The horizontal dimension of a table composed of a set of columns containing one data item each.
2. A horizontal group of cells in a raster.

rule (connectivity)

A constraint on the type of network features that may be connected to one another and the number of features of any particular type that can be connected to features of another type. There are two types of connectivity rules: edge-junction and edge-edge rules.

rule (topology)

An instruction to the geodatabase defining the permissible relationships of features within a given feature class or between features in two different feature classes. Topology rules are compared against the features in the feature class during the topology validation process and violations are marked as errors. After the topology validation process, the errors can be corrected by editing the feature class; occasionally, violations of a topology rule may represent acceptable conditions. In these cases, the errors can be marked as exceptions.

scanning

The process of capturing data in raster format with a device called a scanner. Some scanners also use software to convert raster data to vector data.

schema

The structure or design of a database.

schema-only check-out

A type of check-out that creates the schema of the data being checked out in the check-out geodatabase but does not copy any data.

segment

A line that connects vertices—for example, in a sketch of a building, a segment would represent one wall.

select

To choose from a number or group of features or records; to create a separate set or subset.

Selectable layers list

A list on the Selection toolbar that lets you choose from which layers you can select.

For example, suppose you wanted to select a large number of buildings by drawing a box around them but selected a parcel by mistake as you drew the selection box. To avoid this, you might uncheck the Parcels layer in the Selectable layers list so that parcels cannot be selected.

selected set

A subset of the features in a layer or records in a table. ArcMap provides several ways to select features and records graphically or according to their attribute values.

selection anchor

When editing in ArcMap, a small x located in the center of selected features. The selection anchor is used when you move features using snapping. It is the point on the feature or group of features that will be snapped to the snapping location. This is

also the point around which your selection will rotate when you use the Rotate tool and around which your feature will scale when you use the Scale tool. You can reposition the selection anchor.

server

The computer where the ArcSDE geodatabase you want to access is located.

shape

The characteristic appearance or visible form of a geographic object. Geographic objects can be represented on a map using one of three basic shapes: points, lines, or polygons.

shapefile

A vector data storage format for storing the location, shape, and attributes of geographic features. A shapefile is stored in a set of related files and contains one feature class.

shared boundary

A segment or boundary common to two features—for example, in a parcel database, adjacent parcels will share a boundary. Another example might be a parcel that shares a boundary on one side with a river. The segment of the river that coincides with the parcel boundary would share the same coordinates as the parcel boundary.

shared vertex

A vertex common to multiple features—for example, in a parcel database, adjacent parcels will share a vertex at the common corner.

simple feature

A feature that implements ESRI Simple Feature. Simple features with shared geometry can be edited with a map topology using ArcView and higher licensed seats of ArcMap

single precision

Refers to a level of coordinate accuracy based on the number of significant digits that can be stored for each coordinate. Single-precision numbers store up to seven significant digits for each coordinate, retaining a precision of ± 5 meters in an extent of 1,000,000 meters. ArcInfo datasets can be stored as either single- or double-precision coordinates. See also double precision.

sketch

When editing in ArcMap, a shape that represents a feature's geometry. Every existing feature on a map has an alternate form, a sketch. A sketch lets you see exactly how a feature is composed, with all vertices and segments of the feature visible. To modify a feature, you must modify its sketch. To create a feature, you must first create a sketch. You can only create line and polygon sketches, as points have neither vertices nor segments.

Sketches help complete the current task—for example, the Create New Feature task uses a sketch you create to make a new feature. The Extend/Trim Feature task uses a sketch you create to determine where the selected feature will be extended or trimmed. The Cut Polygon Feature task uses a sketch you create to determine where the polygon will be cut into two features.

sketch constraints

In ArcMap editing, the angle or length limitations you can place on segments you're creating. These commands are available on the Sketch tool context menu—for example, you can set a length constraint that specifies that the length of the segment you're creating will be 50 map units. At whatever angle you create that segment, its length will be constrained to 50 map units.

Angle constraints work in the same way—for example, you can set an angle constraint that specifies that the angle of the segment you're creating will be 45 degrees measured from another feature that already exists. At whatever length you create that segment, its angle will be constrained to 45 degrees.

sketch operations

In ArcMap, editing operations that are performed on an existing sketch. Examples are Insert Vertex, Delete Vertex, Flip, Trim, Delete Sketch, Finish Sketch, and Finish Part. All of these operations are available from the Sketch context menu, which is available when you right-click any part of a sketch using any editing tool.

snapping

The process of moving a feature to coincide exactly with coordinates of another feature within a specified snapping distance or tolerance.

snapping environment

Settings in ArcMap Editor's Snapping Environment window and Editing Options dialog box that help you establish exact locations in relation to other features. You determine the snapping environment by setting a snapping tolerance, snapping properties, and a snapping priority.

snapping priority

During ArcMap editing, the order in which snapping will occur by layer. You can set the snapping priority by dragging the layer names in the Snapping Environment window to new locations.

snapping properties

In ArcMap editing, a combination of a shape to snap to and a method for what part of the shape you will snap to. You can set your snapping properties to have a feature snap to a vertex, edge, or endpoint of features in a specific layer—for example, a layer snapping property might let you snap to the vertices of buildings. A more generic, sketch-specific snapping property might let you snap to the vertices of a sketch you're creating.

snapping tolerance

The distance within which the pointer or a feature will snap to another location during ArcMap editing.

If the location being snapped to (vertex, boundary, midpoint, or connection) is within the distance you set, the pointer will automatically snap. For example, if you want to snap a power line to a utility pole and the snapping tolerance is set to 25 pixels, whenever the power line comes within a 25-pixel range of the pole, it will automatically snap to it. Snapping tolerance can be measured using either map units or pixels.

spatial database

Any DBMS that contains spatial data.

spatial domain

Describes the range and precision of x,y coordinates and z- and m-values that can be stored in a feature dataset or feature class in a geodatabase.

spatial join

A type of spatial analysis in which the attributes of features in two different layers are joined together based on the relative locations of the features.

spatial reference

Describes both the projection and spatial domain extent for a feature dataset or feature class in a geodatabase.

split policy

All attribute domains have a split policy associated with them. When a feature is split into two new features in the ArcMap Editor, the split policies dictate what happens to the value of the attribute to which the domain is associated. Standard split policies are duplicate, default value, and geometry ratio.

SQL

Structured Query Language. A syntax for defining and manipulating data from a relational database. Developed by IBM in the 1970s, it has become an industry standard for query languages in most relational database management systems.

stream mode digitizing

One of the two methods of digitizing features from a paper map. Also known as streaming, stream mode digitizing provides an easy way to capture features when you don't require much precision—for example, to digitize rivers, streams, and contour lines. With stream mode, you create the first vertex of the feature and trace over the rest of the feature with the digitizer puck. You can also use digitize in stream mode with the ArcMap Sketch tool when editing freehand. See also point mode digitizing.

stream tolerance

The minimum distance the pointer must be moved from the last vertex before the next vertex will be created when using the Sketch tool in stream mode.

When streaming, vertices are automatically created at a defined interval as you move the mouse—for example, if the stream tolerance is set to 10 map units, you must move the pointer at least 10 map units before the next vertex will be created. If you move the pointer more than 10 map units, there may be more space between vertices, but there will always be a minimum interval of 10 map units. Stream tolerance is measured in map units.

subtypes

Although all objects in a feature class or object class must have the same behavior and attributes, not all objects have to share the same default values and validation rules. You can group features and objects into subtypes. Subtypes differentiate objects based on their rules.

symbol

A graphic pattern used to represent a feature—for example, line symbols represent arc features; marker symbols, points; shade symbols, polygons; and text symbols, annotation. Many characteristics define symbols including color, size, angle, and pattern.

symbology

The criteria used to determine symbols for the features in a layer. A characteristic of a feature may influence the size, color, and shape of the symbol used.

synchronization version

A version created in a check-out ArcSDE geodatabase when a check-out is made to that geodatabase. This version is created as a child of the DEFAULT version and represents the state of the data at the time the check-out was created.

table

Information formatted in rows and columns. A set of data elements that has a horizontal dimension (rows) and a vertical dimension (columns) in an RDBMS. A table has a specified number of columns but can have any number of rows. See also attribute table.

table of contents

In ArcMap, lists all the data frames and layers on the map and shows what the features in each layer represent.

tabular data

Descriptive information that is stored in rows and columns and can be linked to map features.

tagged values

Tagged values are used to set additional properties of UML elements—for example, you can set the length, in characters, of a string field by using a tagged value.

target layer

Used in ArcMap editing, a setting in the Target layer dropdown list that determines to which layer new features will be added. The target layer is set by clicking a layer in the Target layer dropdown list. For instance, if you set the target layer to Buildings, any features you create will be part of the Buildings layer. You must set the target layer whenever you're creating new features—whether you're creating them with the Sketch tool, by copying and pasting, or by buffering another feature.

tic

Registration of geographic control points for a coverage representing known locations on the earth's surface. Tics allow all coverage features to be recorded in a common coordinate system such as Universal Transverse Mercator (UTM). Tics are used to register map sheets when they are mounted on a digitizer and to transform the coordinates of a coverage—for example, from digitizer units (inches) to the appropriate values for a coordinate system, which are measured in meters for UTM.

tolerances

A coverage uses many processing tolerances (fuzzy, tic match, dangle length) and editing tolerances (weed, grain, edit distance, snap distance, and nodesnap distance). Stored in a TOL file, ArcInfo uses the values as defaults in many automation, editing, and processing operations. You can edit a coverage's tolerances using its Properties dialog box in ArcCatalog.

topological association

The spatial relationship between features that share geometry, such as boundaries and vertices. When you edit a boundary or vertex shared by two or more features using the topology tools in the ArcMap Editor, the shape of each of those features is updated.

topological feature

A feature that supports network connectivity that is established and maintained based on geometric coincidence.

topology

1. In geodatabases, relationships between connected features in a geometric network or shared borders between features in a topology.
2. In coverages, the spatial relationships between connecting or adjacent features—for example, arcs, nodes, polygons, and points. The topology of an arc includes its from- and to-nodes and its left and right polygons. Topological relationships are built from simple elements into complex elements: points (simplest elements), arcs (sets of connected points), areas (sets of connected arcs), and routes (sets of sections, which are arcs or portions of arcs). Redundant data (coordinates) is eliminated because an arc may represent a linear feature, part of the boundary of an area feature, or both.

topology rules

An instruction to the geodatabase defining the permissible relationships of features within a given feature class or between features in two different feature classes. Topology rules are compared against the features in the feature class during the topology validation process and violations are marked as errors.

After the topology validation process, the errors can be corrected by editing the feature class; occasionally, violations of a topology rule may represent acceptable conditions. In these cases, the errors can be marked as exceptions.

tracing

The building of a set of network elements according to some procedure.

transaction

1. A group of atomic data operations that comprise a complete operational task such as inserting a row into a table.
2. A logical unit of work as defined by a user. Transactions can be data definition (create an object), data manipulation (update an object), or data read (select from an object).

true curve

See circular arc.

undershoot

An arc that does not extend far enough to intersect another arc. See also dangling arc.

union

A topological overlay of two polygonal spatial datasets that preserves features that fall within the spatial extent of either input dataset; that is, all features from both coverages are retained. See also intersect.

username

The identification used for authentication when you log in to an ArcSDE geodatabase.

validate (topology)

The process of comparing the topology rules against the features in the dataset. When you validate a topology, features that violate the rules are marked as error features. Topology validation is typically performed after the initial topology rules have been defined, after the feature classes have been modified, or if additional feature classes or rules have been added to the map topology.

validation rule

Validation rules can be applied to objects in the geodatabase to ensure that their state is consistent with the system that the database is modeling. The geodatabase supports attribute, connectivity, relationship, and custom validation rules.

version

A version is an alternative representation of the database that has an owner, a description, a permission—private, protected, or public—and a parent version. Versions are not affected by changes occurring in other versions of the database.

vertex

1. One of a set of ordered x,y coordinates that defines a line or polygon feature.
2. A point that joins two segments of a feature. For instance, a square building would have four vertices, one at each corner.

virtual page

The map page, as seen in layout view.

wizard

A tool that leads a user step by step through an unusually long, difficult, or complex task.

work flow

An organization's established processes for design, construction, and maintenance of facilities.

work order

One specific task that proceeds through each stage of an organization's work flow processes such as design, acceptance, and construction in the field.

workspace

A container of geographic data. This can be a folder that contains shapefiles, an ArcInfo workspace that contains coverages, a personal geodatabase, or an ArcSDE database connection.

Index

A

- Active data frame
 - defined 209
- Adjust
 - finishing spatial adjustment 133
- Adjustment
 - choosing the data to adjust 125
 - previewing 132
- Adjustment method
 - selecting 120, 126, 137
- Advanced Editing toolbar 113
- Alias
 - defined 209
 - described 161–163
 - feature class 161
 - field 15, 162
 - table 163
- Aligned dimension
 - defined 209
- Annotation
 - advanced labeling expressions 39
 - creating 176, 179–180
 - defined 209
 - feature-linked
 - creating 176
 - editing 36
 - in ArcCatalog 159
 - reference scale 178–179
- Annotation class
 - creating 183
- Annotation feature class. *See* Annotation:
class; Annotation class
- Annotation features. *See* Annotation
- Arc
 - feature classes
 - and coverage topology 197
- Arc–node topology
 - defined 209
- ArcCatalog
 - creating folder connection 8
 - creating schema 155–156
- ArcCatalog (continued)
 - getting help 6
 - mini-browser 160
 - previewing data 158–159
 - tree 8, 158, 160
- ArcEditor
 - functionality 2
- ArcInfo
 - functionality 2
- ArcInfo workspace
 - defined 209
- ArcMap
 - adding a topology 106
 - and annotation 179
 - and layers 181
 - ArcEditor license 45
 - ArcInfo license 45
 - ArcView license 45
 - editing geodatabases 45
 - editing shapefiles 45
 - licensing for editing 71
 - releasing database lock 85
 - Selectable layers list 223
- ArcSDE
 - defined 209
- ArcView
 - functionality 1
- Association. *See* Relationships
- Attribute
 - defined 210
- Attribute domains
 - advantages of 2
 - coded value domain
 - code description 165
 - codes 165
 - described 164–165
 - in ArcMap Editor 41
 - creating 164
 - defined 210
 - described 164
 - mentioned 163

- Attribute domains (continued)
 - merge policy
 - described 164–165
 - range domain
 - described 164–165
 - split policy
 - described 164–165
 - valid values 164
- Attribute Transfer Mapping 146
- Attribute Transfer tool 144, 150
- Attribute validation rule. *See* Attribute domains. *See also* Attribute domains
- Attributes
 - adding 50
 - dialog box
 - defined 210
 - editing in ArcMap 15, 40
 - rules. *See* Attribute domains
 - tables
 - defined 210
- Azimuth
 - defined 210

B

- Behavior 155–156, 168, 175
 - adding to features 160–163
 - defined 210
- Bookmarks 13
- Buffers
 - defined 210
- Building a Geodatabase
 - see for more information 6

C

- CAD (computer-aided design)
 - CAD feature class
 - defined 210
 - defined 210
 - importing features from 80

- CAD (computer-aided design) (continued)
 - loading features 81
 - snapping features when loading 83
- CASE tools. *See also* UML model
- Centroid
 - defined 210
- Check-out
 - checking out
 - defined 211
 - geodatabase
 - defined 211
 - version
 - defined 211
- Checking in
 - defined 211
- Circle
 - defined 211
- Circular arc
 - defined 211
- Classification 182
- Cluster tolerance 185
 - default 203
 - defined 211
 - described 72, 86
 - setting 86
 - setting for map topology 72
- Clustering
 - defined 211
- Coded value domain 41
 - editing attributes with 16
- Coincident
 - defined 211, 216
- Column
 - defined 211
- Complex edge 40, 172. *See also* Network features
- Complex junction. *See also* Network features
- Composite relationships. *See* Relationships: composite
- Compress
 - defined 211

- Computer-aided design (CAD)
 - defined 211
- Conflict
 - defined 211
- Connectivity
 - defined 212
- Connectivity rules
 - advantages of 2
 - defined 212
 - edge–edge rule
 - creating 174–175
 - default junction 39, 174–175, 214
 - edge–junction rule
 - creating 173–174
 - defined 215
 - in ArcMap Editor 36
 - mentioned 166, 171
- Constraint
 - edit sketch 54
- Constraints. *See also* Attribute domains
 - defined 212
- Construct features
 - defined 212
- Construct Features tool 112, 115
- Contiguity
 - defined 212
- Control points
 - defined 212
 - for digitizing 58
- Converting data. *See* Importing data; Loading data
- Coordinate
 - defined 212
- Coordinate system
 - defined 212
 - importing for a dataset 191
- Copying and pasting features 62
- Coverage
 - defined 212
 - loading selected feature classes 199
 - mentioned 155–156, 160, 183

- Coverages
 - discussion of topology in 197
- Cracking. *See also* Topology: validation
 - defined 213
- Create new feature
 - edit task 49
- Creating a topology 184
- Creating polygons
 - from lines and points 102
- Current task
 - defined 213
- Curve
 - creating 54
- Custom
 - behavior
 - defined 213
 - feature
 - defined 213
 - object. *See also* Behavior
 - defined 213
- Custom behavior. *See* Behavior
- Custom feature. *See* Behavior
- Custom object. *See* Behavior
- Custom rules. *See* Validation rules

D

- Dangle
 - causes of 92
 - Dangling arc
 - defined 213
 - described 88
 - tolerance
 - defined 213
 - types of 90
- Data
 - defined 213
 - integrity
 - defined 213
 - source
 - defined 213

- Data dictionary 161
- Data frame
 - defined 213
- Data type
 - defined 213
- Data view
 - defined 214
- Database
 - defined 214
- Dataset 158–159
 - creating new 191
 - creating topology in 86, 184, 203
 - defined 214
 - setting precision for 193
 - setting spatial reference 192
- Decimal degrees
 - defined 214
- Default
 - cluster tolerance 203
- Default junctions
 - junction type
 - defined 214
- Default value
 - advantages of 2
 - associating with a subtype 166–168
 - for an attribute 16, 17, 39
- Deleting
 - features with topology errors 96
- Digitizer
 - setting up 57
- Digitizer.dll 57
- Digitizing
 - defined 214
 - finishing your digitizing session 61
 - heads-up 48, 57
 - in absolute mode 58
 - in point mode 59
 - in stream mode 60
 - mode
 - defined 214

- Digitizing (continued)
 - preparing the map 57
 - registering your map 57
 - setting control points 58
- Dimension
 - styles 42
- Dimension feature class
 - defined 214
- Dimension features
 - construction methods
 - defined 214
 - creating 41
 - defined 214
 - types 42
- Dimension style
 - defined 214
- Dimensioning toolbar 42
 - defined 215
- Direct connect
 - defined 215
- Dirty areas 101
 - defined 215
 - described 97
 - viewing 97
- Disconnected editing
 - defined 215
- Displacement link
 - spatial adjustment 119
- Displacement links 123
 - adding 120, 128, 140
 - described 120, 128
 - for edgematching 135
 - multiple 123
- Distance units
 - defined 215
- Domain
 - coded value 16
- Double precision
 - defined 215
- Dragging features. *See also* Moving features

E

- Edge. *See also* Topology: edge
- Edge (topology)
 - described 26
 - editing with a map topology 73
 - editing with map topology 70
- Edge element. *See also* Logical network
 - defined 215
- Edge features. *See* Network features
- Edge–Edge rule
 - defined 215
- Edge–Junction cardinality
 - defined 215
- Edge–Junction rule
 - defined 215
- Edgematching 135
 - spatial adjustment method 135
- Edit
 - coincident parts of features
 - with map topology 70
- Edit cache
 - defined 215
- Edit session. *See also* Editing; Editing in ArcMap
 - defined 216
- Edit sketch 38, 47
 - constraints 54
- Edit tasks 47, 49
- Editing 155–156, 159, 164. *See also* Editing in ArcMap
 - map topology with ArcView 71
 - selecting the data to edit 52
 - setting the current task 49
- Editing in ArcMap
 - Attributes dialog 14, 40
 - edit sketch 38
 - see for more information 6
 - Sketch tool 38
 - snapping environment 37

- Editor toolbar. *See also* Editing in ArcMap
 - adding 13
 - defined 216
- Ellipse
 - defined 216
- Embedded foreign key 170
- Error
 - defined 216
 - selecting a topology error 92
 - topology 19
- Error Inspector
 - filtering types of error 109
 - opening 21, 91
 - sorting errors by type 109
- Error symbol
 - changing 107
- Errors
 - fixing multiple errors at one time 100
 - showing examples for a rule 21
- ESRI Annotation Feature. *See* Feature type
- Exceptions
 - generating a summary of 100
- Extend
 - advanced editing tool 114
 - line features 66, 68
 - lines to correct undershoots 94
 - multiple undershoots 101
 - undershoot topology error 95
- Extent
 - and precision 194

F

- Feature. *See also* Feature class; Feature type; Object
 - attribute table
 - defined 216
 - defined 216
 - editing. *See also* Editor toolbar
 - mentioned 155–156
 - simple 224

- Feature class
 - adding to a topology 87, 103
 - and geometric networks 171
 - and importing data 160
 - and subtypes 164
 - creating
 - New Feature Class Wizard 176–177
 - defined 216
 - in ArcCatalog 9, 159
 - mentioned 156
- Feature classes
 - in a topology 20
 - in coverages
 - and topology 197
- Feature dataset
 - and geometric networks 171
 - and importing data 160
 - creating new 191
 - creating topology in 86, 184, 203
 - defined 217
 - in ArcCatalog 159
 - setting precision for 193
 - setting spatial reference 192
- Feature type
 - custom 176
 - ESRI Annotation Feature 176
 - network 176. *See also* Network features
 - simple 176
 - topological 227. *See also* Topology
- Feature-linked annotation. *See* Annotation. *See also* Annotation
- Field
 - defined 217
 - required 179
- Finish sketch 50
- Fix Topology Error tool 94
 - fixing multiple errors with 100
- Folder connection 158
- Foreign key 170
- Fuzzy tolerance
 - defined 217

G

- Geocoding
 - defined 217
- Geocoding index
 - defined 217
- Geocoding reference data
 - defined 217
- Geocoding service
 - defined 217
- Geodatabase
 - defined 217
 - editing with ArcEditor or ArcInfo 2
 - feature classes
 - editing with map topology 71
- Geodatabase data model
 - defined 217
- Geodatabase topology. *See* Topology
- Geography Network
 - data source 74
- Geometric network 2
 - advantages of 2
 - Build Geometric Network Wizard 171
 - building 171, 171–175
 - defined 217
 - described 11, 34
 - editing 7, 34
 - flow direction 172
 - mentioned 183
 - network weights 173
- Georelational data model
 - defined 217

H

- Heads-up digitizing 48
- Hotkey
 - pan and zoom while editing 75
- Hotkeys
 - increase productivity with 39

I

- Identity links 123
 - adding 132
- Importing data
 - coverages 160–161
 - from CAD drawings 80
 - tables 159, 162
- Index
 - defined 217
- Instance
 - defined 218
- Intersect
 - defined 218
- IP address
 - defined 218
- Item
 - defined 218

J

- Junction element
 - defined 218
- Junction feature class
 - creating 172
 - sinks 172
 - sources 172
- Junction features. *See* Network features
 - default 39

K

- Key field 170. *See also* Foreign key; Primary key
- Keyboard shortcut
 - described 39
 - pan and zoom while editing 75

L

- Label point
 - defined 218
- Labels
 - expression 177
- Layer
 - defined 218
- Layer files
 - creating 181, 183
 - described 181
 - mentioned 180
- Layout view
 - defined 218
- Left–right topology
 - defined 218
- Line features
 - creating 52
 - extending 66
 - trimming 66
- Linear dimension
 - defined 218
- Links
 - types of for spatial adjustment 123
- Load Objects command
 - adding to ArcMap 81
- Load rules
 - from rule file 206
- Loading coverage data
 - for a topology 190
- Loading data
 - from a CAD drawing 80
- Logical network. *See also* Geometric network
 - defined 218

M

- Map. *See also* ArcMap
 - defined 219
- Map document
 - defined 219
- Map topology
 - creating 72
 - defined 219
 - described 71
 - editing adjacent features 70
 - editing shared edge 74
 - editing with ArcView 45
 - editing with Topology Edit tool 70, 73
- Map units
 - defined 219
- Master check-out version
 - defined 219
- Master geodatabase
 - defined 219
- Measurements
 - adding vertices using 53
- Merge policy
 - defined 219
 - setting 165
- Minimum bounding rectangle
 - defined 219
- Modify Features task 68
- Move
 - features by dragging 64
 - features with a transformation 119
- Multipart feature
 - defined 219
- Multiple Displacement Links
 - spatial adjustment tool 130
- Multiple errors
 - fixing at one time 100
- Multipoint feature
 - defined 219
- Multiuser geodatabase
 - defined 220
- Multiversions. *See* Version; Versioned data

N

- Natural Neighbor
 - spatial adjustment options 126
- Network connectivity 36
 - maintaining 34
- Network feature class. *See also* Edge feature class; Junction feature class
- Network features
 - edges 172
 - feature class. *See* Edge feature class
 - junctions 39
- Network trace
 - defined 220
 - mentioned 2
- Node
 - defined 220
 - described 26
 - editing with map topology 70
 - limiting selection to 78
 - moving a specified distance 78
 - symbolology of 73
- Null value
 - defined 220

O

- Object
 - and relationships 169
 - defined 220
 - mentioned 164
- Object class
 - defined 220
- Object Loader. *See also* Loading data
- Overshoot
 - dangle error type 92
 - defined 220
 - trimming 93

P

- Pan
 - defined 220
 - to a topology error 110
- Password
 - defined 220
- Pasting
 - features. *See* Copying and pasting features
- Personal geodatabase
 - creating new 190
 - defined 220
- Planarize
 - defined 220
 - tool 116
- Point
 - defined 220
- Point mode digitizing
 - defined 220
- Polygon
 - and coverage topology 197
 - arc topology
 - defined 221
 - creating from line features 111
 - creating from lines and points 102
 - defined 221
- Polygon feature
 - creating 48
- Polygon features
 - creating 47, 48, 117, 144
- Port number
 - defined 221
- Post
 - defined 221
- Precision
 - defaults for a dataset 193
 - of dataset
 - setting 194
 - of spatial reference
 - relation to cluster tolerance 86

- Precision (continued)
 - relationship to extent 194, 195
 - relationship to extent of dataset 185
- Precision (dataset)
 - defined 221
- Preliminary topology
 - defined 221
- Preview
 - spatial adjustment 132
- Primary key 170
- Projection
 - defined 221
- Property
 - defined 221
- Pseudonode 221
- Pull check-in 221
- Push check-in 221
- Pyramids
 - defined 221

Q

- Query
 - defined 222
- Quick-reference
 - to topics in other books 5

R

- Radius
 - defined 222
- Rank
 - changing for a feature class 204
 - defined 222
 - described 186
 - of feature classes in topology
 - described 87
 - setting for a feature class 87
- Raster
 - defined 222

- RDBMS (relational database management system) 161
- Reconcile
 - defined 222
- Record
 - defined 222
- Reference data
 - defined 222
- Region
 - feature classes
 - and coverage topology 197
- Relate
 - defined 222
- Related table
 - editing values in 14
- Relational database management system (RDBMS) 161
 - defined 222
- Relational join
 - defined 222
- Relationship
 - defined 222
- Relationship class
 - advantages of 2
 - cardinality 170
 - creating 169–170
 - defined 222
 - described 10
 - editing in ArcMap 15
 - foreign key. *See* Foreign key
 - mentioned 9, 159
 - origin class 169
 - path labels
 - backward path label 169–170
 - forward path label 169–170
 - primary key. *See* Primary key
- Relationships
 - and annotation 180
 - editing 7
 - mentioned 159
- Remote geodatabase. *See* SDE: geodatabase

- Reporting measurements. *See* Measurements:
 - setting number of decimal places for reporting
- Reshape edge
 - topology edit task 76
- RMS error
 - reducing 58
- Root mean square (RMS) error
 - and control points
 - digitizing 58
- Rotate
 - features with a transformation 119
 - features with the edit tool 63
- Route
 - feature classes
 - and coverage topology 197
- Row. *See also* Object
 - defined 223
- Rubbersheet
 - spatial adjustment method 126
- Rubbersheeting
 - spatial adjustment 123
- Rule
 - adding to a topology 87, 104, 187, 205
 - connectivity
 - defined 223
 - in a topology 20
 - loading from a rule set file 206
 - topology
 - defined 223
- Rule set file
 - loading rules from 206

S

- Saving edits 51, 84
- Scaling features 65
 - with a transformation 119
- Scanning
 - defined 223

- Schema
 - defined 223
- SDE. *See* ArcSDE
- SDE for coverages. *See* ArcSDE
- SDE server 224
- Segments
 - creating
 - parallel to existing 54
 - parametric curves 54
 - defined 223
- Select
 - defined 223
- Selectable layers list
 - defined 223
- Selected set
 - defined 223
- Selection anchor
 - defined 223
- Server
 - defined 224
- Shape
 - defined 224
- Shapefile
 - defined 224
 - editing with ArcView 45
 - editing with map topology 71
- Shared
 - edge 31
- Shared boundary
 - defined 224
- Shared edge
 - editing with map topology 74
 - moving 26, 31
 - reshaping 76
- Shared features
 - and topology elements 31
 - showing 73
- Shared geometry
 - editing with map topology 70
- Shared node
 - moving 31, 78
- Shared vertex
 - defined 224
 - moving 75
- Shortcut
 - hotkeys 39
- Show errors
 - showing examples for a rule 21
- Show shared features 73
- Similarity Transformation
 - spatial adjustment method 120
- Simple feature
 - defined 224
- Single precision
 - defined 224
- Sketch
 - constraints
 - defined 224
 - defined 224
 - operations
 - defined 225
- Sketch tool 38, 47, 49, 53
- Snap tolerance 172
- Snapping 47
 - agent 225
 - defined 225
 - environment
 - defined 225
 - priority
 - defined 225
 - properties
 - defined 225
 - setting the snapping environment 48
 - snap tolerance
 - defined 225
 - when loading CAD features 83
- Source field
 - for attribute transfer 147
- Spatial adjustment 117
 - methods 120
 - previewing 132
- Spatial Adjustment toolbar 118
- Spatial database
 - defined 225
- Spatial domain
 - defined 225
- Spatial extent. *See* extent
 - and precision 194
- Spatial join
 - defined 225
- Spatial reference
 - defined 225
 - precision
 - relation to cluster tolerance 86
 - setting for a dataset 191, 193
 - shared by feature classes in dataset 191
 - spatial domain 225
- Split policy. *See also* Attribute domains
 - defined 225
- Split-move
 - topology node 31
- Splitting an edge 29
- SQL (Structured Query Language)
 - defined 226
- Stream mode digitizing
 - defined 226
- Stream tolerance
 - defined 226
 - setting 60
- Structured Query Language (SQL)
 - defined 226
- Subtypes
 - advantages of 2
 - and symbology 182–183
 - creating 166–168
 - defined 226
 - described 9, 164
 - editing 7
 - editing in ArcMap 15
 - in geometric network 34
 - mentioned 155–156, 163

- Subtypes (continued)
 - subtype code 166
 - use in topology rules 20
- Summary
 - of topology errors
 - generating 99
- Symbol
 - defined 226
- Symbology 181
 - defined 226
- Synchronization version
 - defined 226

T

- Table
 - and importing data 161–163
 - and subtypes 164
 - defined 226
 - INFO 155–156, 159, 160–163, 169, 183
- Table of Contents
 - defined 226
- Tabular data
 - defined 226
- Tagged values
 - defined 227
- Tangent curve
 - creating 54
- Target field
 - for attribute transfer 147
- Target layer
 - defined 227
 - for editing 49
- Tic
 - defined 227
- Tolerances
 - defined 227
- Topological association
 - defined 227
- Topological feature
 - defined 227

- Topology
 - adding feature classes 103
 - adding rules 87, 104
 - adding to ArcMap 89, 106
 - advantages of 2
 - cleaning-up data with 85
 - correcting digitizing errors 85
 - creating 86, 184, 202
 - defined 227
 - described 11, 19
 - discussed 2, 9
 - edge
 - defined 215
 - editing 7
 - in a geodatabase 184
 - network topology 36. *See also* Network connectivity
 - properties 20
 - structuring relationships of features 184
 - validating 19
 - validating current extent 33
 - viewing rules 20
- Topology cache 29
- Topology Edit tool 26, 29
 - editing map topology 73
 - use of with a map topology 70
- Topology error
 - discussed 19
 - generating a summary of 100
 - searching for 91
 - symbols for 90
- Topology layer 20
 - described 90
- Topology rule
 - adding 87, 187
 - creating 85
 - creating for subtypes of features 185
 - described 187
 - loading from rule set file 206
 - using subtypes with 20
 - viewing 20

- Topology rules. *See* Rule: topology
- Topology toolbar
 - adding 13
 - adding to ArcMap 71
- Tracing
 - defined 228
- Transaction
 - defined 228
- Transferring attributes
 - and spatial adjustment 144
- Transformation
 - spatial adjustment method 119
- Trimming
 - lines with overshoots 93
- Trimming line features 66
- True curve
 - defined 228

U

- UML model
 - setting tagged values 227
- Undershoot
 - dangle error type 92
 - defined 228
 - described 94
 - fixing multiple 101
 - type of dangle error 93
- Union
 - defined 228
- Username
 - defined 228

V

- Validate
 - on creation 189
- Validate topology
 - and dirty areas 97
 - defined 228
 - in ArcMap 99, 112

- Validate topology (continued)
 - in current extent 19, 33
 - on creation 88, 106, 207
- Validation rules. *See also* Attribute domains; Connectivity rules; Relationship rules
 - defined 228
 - editing with 7
 - mentioned 7, 155–156
- Version
 - defined 228
 - transaction. *See* Transaction
- Vertex
 - creating
 - at absolute coordinates 55
 - defined 228
 - moving 75
 - moving by dragging 75
- Virtual page
 - defined 228

W

- Wizard
 - defined 228
- Work flow
 - defined 229
- Work order
 - defined 229
- Workbook
 - estimated time to complete 4
- Workspace
 - defined 229

X

- XY domain
 - defaults for a dataset 193
 - extending beyond default 193